

D-Link DSL-2750B Wireless Gateway

User Guide

Table of Contents

Product Overview	5
Product Description	5
Safety Instructions	5
Networking Requirements	6
Hardware Features.....	7
LED Indicators	7
Ports/Buttons.....	7
Installation	8
DSL Filters/Microfilters	8
Configure your Computer	8
Windows® 7/Vista®/XP/2000	8
Mac OS® X	9
Connect your Gateway.....	10
Web-based Configuration Utility	11
Wireless.....	13
Overview	13
Settings	14
Wireless	15
Wireless Network Settings	16
MAC Filtering	17
WPS.....	18
WPA/WPA2 Security.....	19
WEP Security	20
802.1x Authentication	21
Advanced	22
My Network.....	23
Overview	23
Internet	24
LAN	25
General.....	25
Settings	27
Internet Protocol.....	29
DNS Server	29
IP Address Distribution (DHCP)	30
DHCP Server Pools (DHCP Reservation).....	31

Routing	32
Bridging	33
Advanced	34
Firewall Settings	35
Overview	35
Access Control	36
Port Forwarding	37
DMZ Host	39
Port Triggering.....	40
Connections	41
Advanced Filtering.....	42
Remote Administration.....	43
Security Log.....	44
Settings	45
System Log	46
Services.....	47
Overview	47
QoS.....	48
Overview	48
Utilization by Computer.....	49
Utilization by Application.....	49
Traffic Priority	50
Traffic Shaping.....	51
DSCP Settings	52
802.1p Settings	53
Class Statistics.....	54
Parental Controls	55
Overview	55
Filtering Policy.....	56
Advanced Options	58
Statistics.....	59
Storage.....	60
File Server.....	60
Disk Management.....	61
Personal Domain Name (DDNS)	62
IP Address Distribution (DHCP).....	63

System.....	64
Overview	64
Settings.....	65
Date and Time.....	66
Users.....	67
Overview	67
RADIUS Client	68
Network Connections.....	69
Monitor	70
Network	70
CPU	70
Routing	71
Overview	71
PPPoE Relay	71
Universal Plug and Play (UPnP™)	72
Maintenance	73
Reboot.....	73
Restore Factory Settings.....	73
Firmware Upgrade	74
Diagnostics	75
Objects and Rules.....	76
Protocols.....	76
Network Objects.....	77
Scheduler Rules.....	78
Certificates.....	79
Connect to your Wireless Network	80
Windows® 7	80
Using Windows Vista®	82
Wireless Security	83
Using Windows® XP	85
Wireless Security	86
Networking Basics	87
Check your IP address.....	87

Product Overview

Product Description

The Verizon® D-Link® DSL-2750B Wireless Gateway provides reliable, high-speed, Internet access to your existing small office phone line and is capable of data rates hundreds of times faster than a traditional analog modem. But unlike analog modems, the Gateway allows you to use the same phone line for simultaneous voice/fax communications and high-speed Internet access, eliminating the need for dedicated phone lines for voice and data needs. In addition, it supports a variety of networking interfaces along with the following optional features:

- Four 10/100 Ethernet Ports
- 802.11n wireless technology to provide the best wireless performance
- Advanced firewall features including parental control, access control, and content filtering
- Wi-Fi Protected Setup (WPS) Push Button/PIN setup
- UPnP Support
- USB port for sharing music/video/images using a thumb drive or external hard drive

Safety Instructions

- Never install any telephone wiring during a lightning storm.
- Never install telephone jacks in wet locations unless the jack is specifically designed for wet locations.
- Never touch non-insulated telephone wires or terminals unless the telephone line has been disconnected at the network interface.
- Use caution when installing or modifying telephone lines.

WARNING: Risk of electric shock. Voltages up to 140 Vdc (with reference to ground) may be present on telecommunications circuits.

Networking Requirements

The following system specifications are required for optimum performance of the Router via 10/100 Ethernet or 802.11n/g wireless.

ETHERNET:

- Pentium® or equivalent class machines or higher
- Microsoft® Windows® (7, Vista®, XP, 2000, ME, NT 4.0, 98 SE) Mac OS® X, or Linux installed
- 64 MB RAM (128 MB recommended)
- 10 MB of free hard drive space
- 10/100 Base-T Network Interface Card (NIC)
- Internet Explorer® 6.0, Firefox® 3.0, Safari® 3.0 or Chrome 2.0 or higher

WIRELESS:

- Pentium® or equivalent class or higher
- Microsoft® Windows® (7, Vista®, XP, 2000) or Mac OS® X installed
- 64 MB RAM (128 MB recommended)
- 10 MB of free hard drive space
- Internet Explorer® 6.0, Firefox® 3.0, Safari® 3.0 or Chrome 2.0 or higher
- Available IEEE 802.11n/g wireless clients

LED Indicators

This section explains the LED states and descriptions. LED indicators are used to verify the unit's operation and status.

1	Power	A solid green light indicates the unit is powered on. A red light indicates a malfunction.
2	Ethernet (1-4)	A solid light indicates a connection to an Ethernet-enabled computer on ports 1-4. This LED blinks during data transmission.
3	Wireless	A solid green light indicates the wireless function is operating correctly. A flashing green light indicates wireless traffic is passing through the router.
4	USB	A solid green light indicates a good connection to a USB device. This light will blink during data transmission.
5	DSL	A solid light indicates the DSL is synchronized. A flashing LED indicates the modem is attempting to synchronize with the DSL provider.
6	Internet	A solid green light indicates that the modem has an IP address and is connected to the Internet. A red light indicates that the modem does not have an IP address or authentication has failed. No light indicates that an ADSL connection is not present or the modem is in bridge mode.

Ports/Buttons

The following chart displays the Router's connector types:

1	DSL Port	Connect to an active telephone line (RJ-11).
2	LAN Ports (1-4)	Connect Ethernet devices such as computers, switches, and hubs.
3	USB Port	Connect a USB thumb drive or external hard drive and share files with users on your network.
4	WLAN Button	Pressing this button to turn the Wireless feature on or off.
5	Reset Button	Pressing the Reset button for 10 seconds restores the modem to its original factory default settings.
6	ON/OFF	Press this button to turn the unit on or off.
7	Power Receptor	Receptor for the supplied power adapter.
8	WPS Button	Press the WPS button located on the side to add your device to an existing network or to create a new network.

This section will explain how to configure your computers to connect to the gateway, configure the gateway to connect to the Internet, and set up your wireless clients.

DSL Filters/Microfilters

ADSL signals must be blocked from reaching each telephone, answering machine, fax machine, or any similar conventional device. Failure to do so may degrade telephone voice quality and ADSL performance.

Install a microfilter if you desire to use the DSL-equipped line jack for telephone, answering machine, fax machine or other telephone device connections. Microfilter installation requires no tools or telephone rewiring. Just unplug the telephone device from the baseboard or wall mount and plug in a microfilter and then plug in the telephone device.

You can purchase microfilters from your local electronics retailer, or contact the original provider of your DSL equipment.

Configure your Computer

Windows® 7/Vista®/XP/2000

Follow the steps below to configure your computer to automatically receive its IP settings from the Gateway:

1. Windows® 7 - Click on **Start > Control Panel > Network and Internet > Network and Sharing Center**.
Windows Vista® - Click on **Start > Control Panel > Network and Internet > Network and Sharing Center > Manage Network Connections**.
Windows® XP - Click on **Start > Control Panel > Network Connections**.
Windows® 2000 - From the desktop, right-click **My Network Places > Properties**.
2. Right-click on the **Local Area Connection** which represents your D-Link network adapter and select **Properties**.
3. Highlight **Internet Protocol (TCP/IP)** and click **Properties**.
4. In the Internet Protocol (TCP/IP) Properties dialog box, click on the radio buttons labeled **Obtain an IP address automatically** and **Obtain DNS server address automatically**.
5. Click **OK** twice to save your settings.

Mac OS® X

Below are instructions for configuring your Mac OS® X operating system

1. In the Mac OS X Dock, click on the **System Preferences** icon.
2. Under **Internet & Network**, click **Network**. In the **Show** menu, select **Built-in Ethernet** or Ethernet (Depending on your Mac OS version.)
3. Click the **TCP/IP** tab.
4. In the Configure menu, select **Using DHCP**.
5. Click **Apply Now and Save** if your computer prompts you to save changes.

If you want to assign a static IP address, please use the settings below:

- Your PC's TCP/IP address: 192.168.1.x (where "x" is any number between 2 and 254)
- The Default Gateway's IP address: 192.168.1.1
- Subnet mask: 255.255.255.0
- DNS server: 192.168.1.1 (same IP as the Gateway) or supplied by Verizon

Connect your Gateway

1. Connect an RJ-11 (phone) cable from your wall phone jack to the DSL port on the back of the DSL-2750B gateway.
2. Connect an Ethernet cable from the LAN1 port on the back of the DSL-2750B to the Ethernet port on your computer.
3. Connect the supplied power adapter into the power receptor on the back of the DSL-2750B gateway to a power outlet or a surge protector (recommended).
4. Once you connect the power adapter, press the ON/OFF button on the back of the gateway to turn the unit on.

Desktop Computer

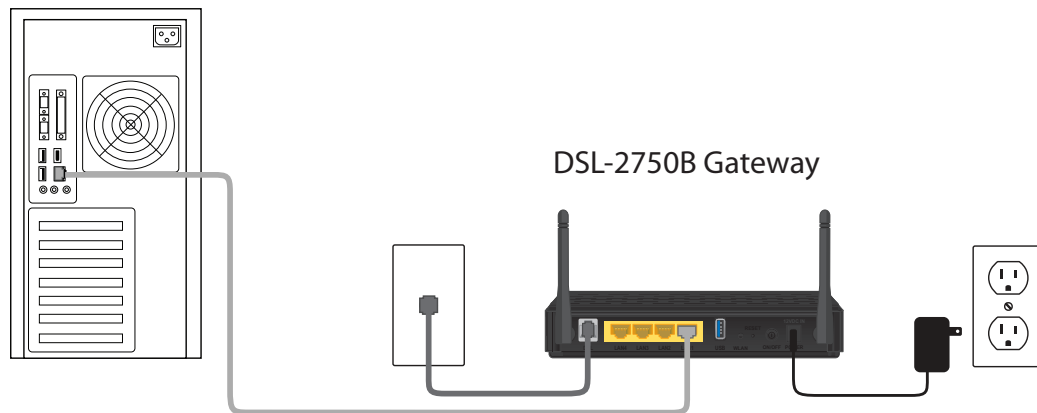

DSL-2750B Gateway

Web-based Configuration Utility

To log into the gateway, follow the steps below:

1. Launch your web browser such as Internet Explorer.
2. In the address bar enter **http://192.168.1.1** and press **Enter**.
3. The Home page will appear. The **Overview** screen displays the gateway status summary in one convenient location. The user can quickly and efficiently view important details of the connection status and hardware peripherals, as well as the status of different services. If you click any other link/tab, you will be asked to log in.

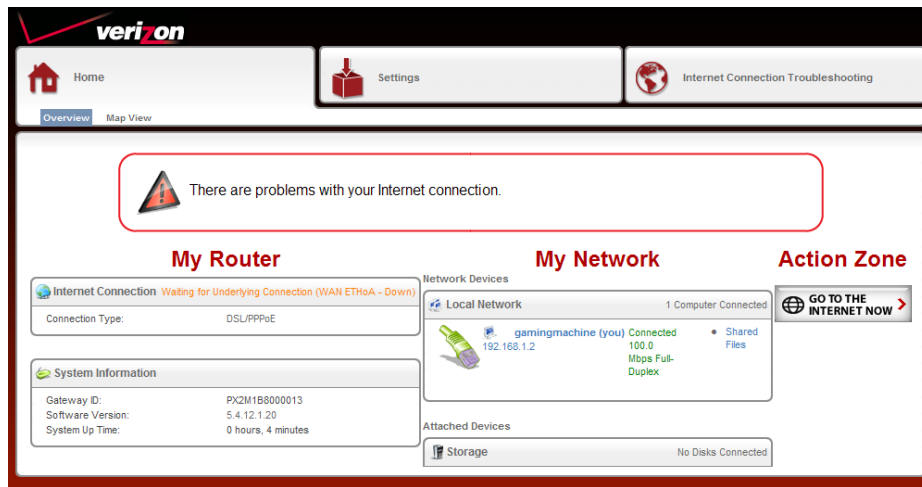

Map View depicts the various network elements, such as the Internet connection, firewall, gateway, internal network interface (Ethernet, USB, and Wireless), and local network computers and peripherals visually.

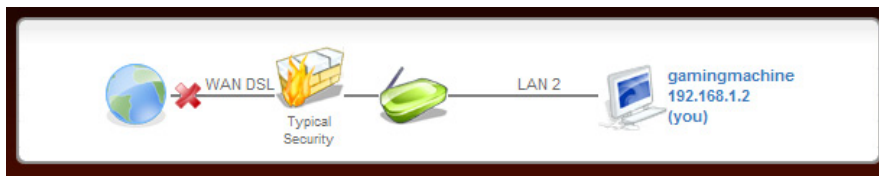

4. Click **Settings** to configure your router. Once the login screen appears, enter **Admin** next to *Username* and then enter your password (refer to “login password” on the label located on the bottom of the Gateway). Click **Continue**.

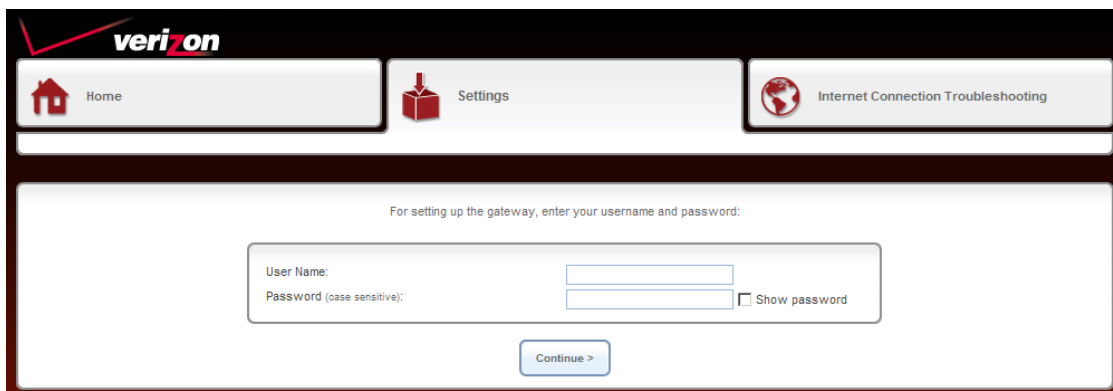

The **Home > Overview** screen will appear. This screen gives you an overview of your Gateway including the Internet connection status, system information, local network information, and storage status.

My Router

Internet Connection *Waiting for Underlying Connection (WAN ETHoA - Down)*

Connection Type: DSL/PPPoE

System Information

Gateway ID:	PX2M1B8000013
Software Version:	5.4.12.1.20 Upgrade
System Up Time:	0 hours, 13 minutes

My Network

Network Devices

Local Network 1 Computer Connected

gamingmachine (you) Connected 100.0 Mbps Full-Duplex

192.168.1.2 • Shared Files

Attached Devices

Storage No Disks Connected

Action Zone

GO TO THE INTERNET NOW >

Wireless Overview

The **Wireless > Overview** screen displays the Gateway's current wireless settings.

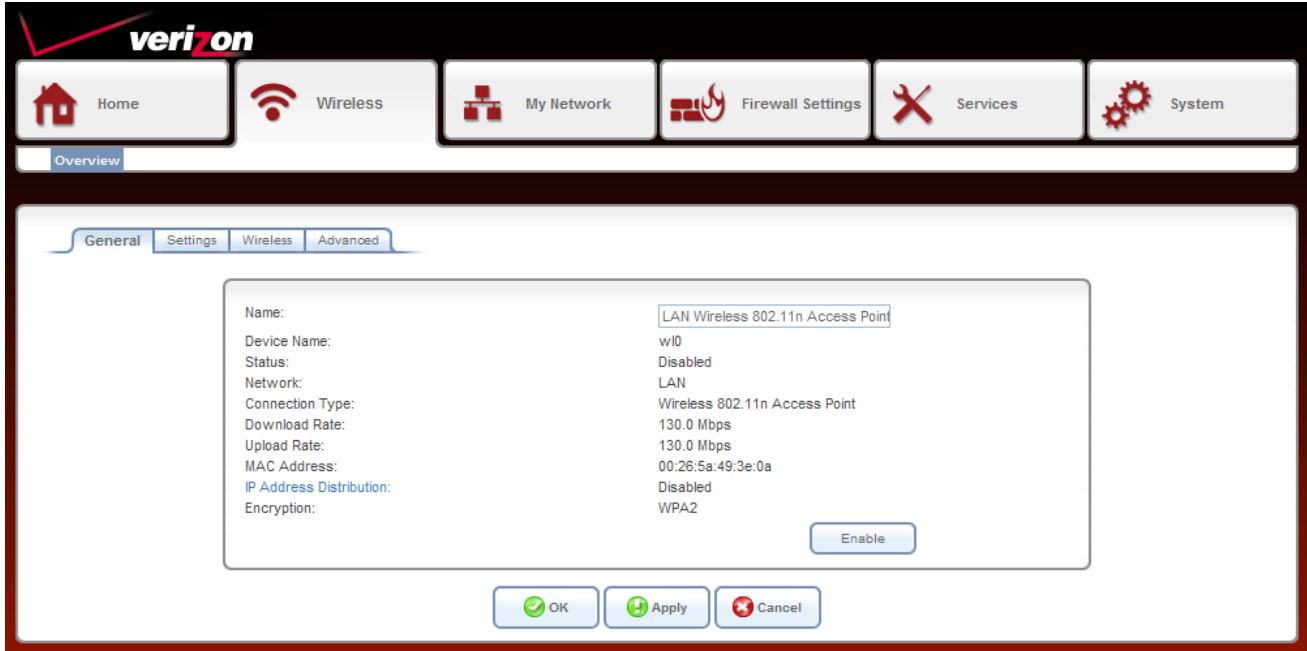

Enable Button: Click the Enable button to turn on the wireless function.

The **Wireless > Settings** screen allows you to change the Gateway's wireless settings.

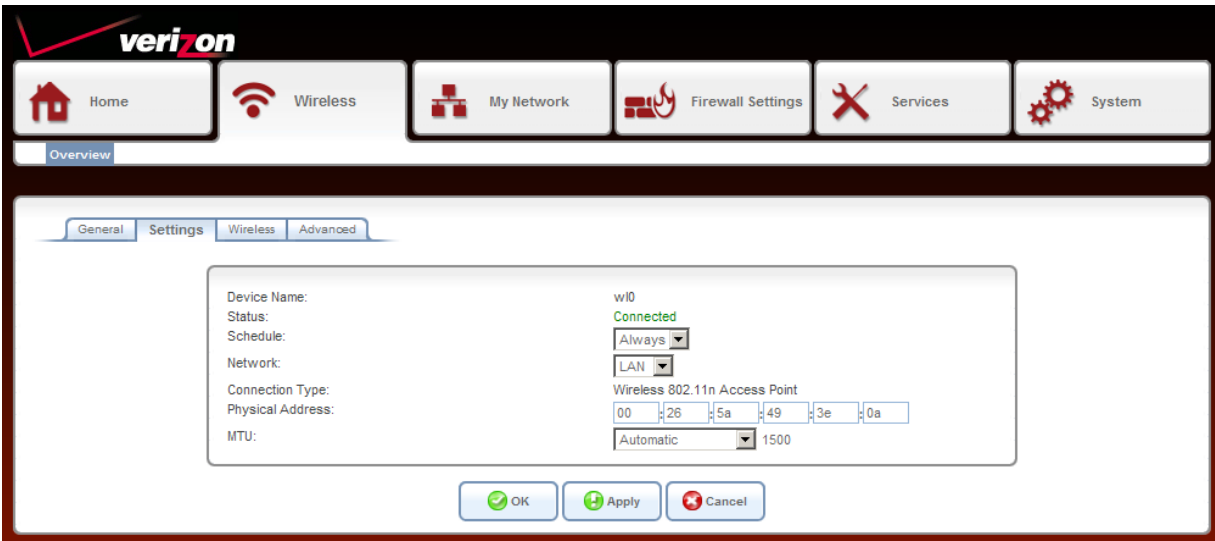

Device Name: Displays the name of the Interface.

Status: Displays the current connection state.

Schedule: Select a time frame from the drop-down menu to have the wireless function active.

Network: LAN is selected.

Connection Type: Displays the wireless mode the Gateway is set to.

Physical Address: Displays the MAC address of the Gateway (wireless side).

MTU: Maximum Transmission Unit - you may need to change the MTU for optimal performance with your specific ISP. 1500 is the default MTU.

The **Wireless > Wireless** screen allows you to change the Gateway's wireless network settings.

- Wireless Network (SSID):** 00265a493e08. Includes a checked 'SSID Broadcast' box, '802.11 Mode' set to 802.11b/g/n, 'Channel (FCC)' set to Automatic (11 - 2.462GHz), 'Channel Width Mode' set to 20 MHz only, and 'Network Authentication' set to Open System Authentication.
- MAC Filtering:** Set to Disable.
- WPS:** Set to Enabled. Shows 'Access Point Pin Code' as Ready and 'Protected Setup Method' as Push Button, with a 'Go' button.
- Security:** Set to WPA2. 'Authentication Method' is Pre-Shared Key, 'Advanced WPA' is unchecked, and 'Encryption Algorithm' is AES. 'Group Key Update Interval' is 900 Seconds.
- Transmission Rate:** Set to Auto. Other settings include Transmit Power (100%), CTS Protection Mode (Auto), CTS Protection Type (cts-only), Frame Burst - Max Number (3), Frame Burst - Burst Time (2), Beacon Interval (100 ms), DTM Interval (3 ms), Fragmentation Threshold (2346), and RTS Threshold (2347).
- Virtual APs:** A table showing one virtual AP:

Name	BSSID	SSID	Status	Action
LAN Wireless 802.11n Access Point New Virtual AP	00:26:5a:49:3e:0a	00265a493e08	Connected	

At the bottom of the settings page are three buttons: OK, Apply, and Cancel.

Wireless Network Settings

Wireless Network (SSID):	<input type="text" value="p0265a493e08"/>
<input checked="" type="checkbox"/> SSID Broadcast	
802.11 Mode:	<input type="text" value="802.11b/g/n"/>
Channel (FCC):	<input type="text" value="Automatic"/> 11 - 2.462GHz
Channel Width Mode:	<input type="text" value="20 MHz only"/>
Network Authentication:	<input type="text" value="Open System Authentication"/>

Wireless Network Service Set Identifier (SSID) is the name of your wireless network. Create a name using up to 32 (SSID): characters. The SSID is case-sensitive. For security reasons, do not choose a name with personal information.

SSID Broadcast: When this box is checked, the SSID (name of your wireless network) will broadcast. Wireless clients within range of your Gateway will be able to see your network. For added security, you may uncheck this box but will have to manually enter the SSID on your wireless clients.

802.11 Mode: Select the type of wireless clients that will connect to your wireless network.
802.11b/g Mixed - Select if you are using a mix of 802.11b and 11g wireless clients.
802.11g Only - Select if all of your wireless clients are 802.11g.
802.11b Only - Select if all of your wireless clients are 802.11b.
802.11b/g/n - Select if you are using a mix of 802.11b, 11g, and 11n wireless clients.
802.11n Only - Select only if all of your wireless clients are 802.11n.
802.11g/n - Select if you are using a mix of 802.11n and 11g wireless clients.

Channel (FCC): Select the wireless channel. It is strongly recommended to select **Automatic**.

Channel Width Select the Channel Width:

Mode: **20MHz** - This is the default setting. Select if you are not using any 802.11n wireless clients.
20/40MHz (dynamic) - Select if you are using both 802.11n and non-802.11n wireless devices.
40MHz - Select if using only 802.11n wireless clients.

Network Authentication: Select the authentication mode from the drop-down. **Open System** is the default settings. When using WEP encryption, it is recommended to select **Shared Key**.

MAC Filtering

Use MAC (Media Access Control) Filtering to allow or deny wireless computers and devices by their MAC addresses from accessing the Network. You will need to manually add the MAC address of your wireless client you want to filter.

MAC Address	Action
New MAC Address	

MAC Filtering: Select from the drop-down menu:

Disable - turn off MAC filtering.

Allow - Allows only the computers/devices you want from your network to access the Internet. All other computers will be blocked if not added.

Deny - Blocks computers/devices you want from your network from accessing the Internet. All other computers will be allowed to connect.

Action/New MAC Click the green + icon or **New MAC Address** to add your wireless clients. To find the MAC address **Address:** on a computer, please refer to the Networking Basics section in this manual.

Add New MAC Address

Step 1: Click the green + icon under *Action*.

Step 2: Enter the MAC Address of your computer or device and click **OK**.

MAC Address: 00 : 3c : ab : 00 : 12 : 6d

OK Cancel

Step 3: Your newly added device will now be displayed in the list. Click the red X to remove the device from the list. To add more, repeat steps 1 and 2.

MAC Address	Action
00:3c:ab:00:12:6d	
New MAC Address	

Wi-Fi Protected Setup (WPS) System is a simplified method for securing your wireless network during the “Initial setup” as well as the “Add New Device” processes. The Wi-Fi Alliance (WFA) has certified it across different products as well as manufactures. The process is just as easy, as pressing a button for the Push-Button Method or correctly entering the 8-digit code for the Pin-Code Method. The time reduction in setup and ease of use are quite beneficial, while the highest wireless Security setting of WPA2 is automatically used.

Push Button

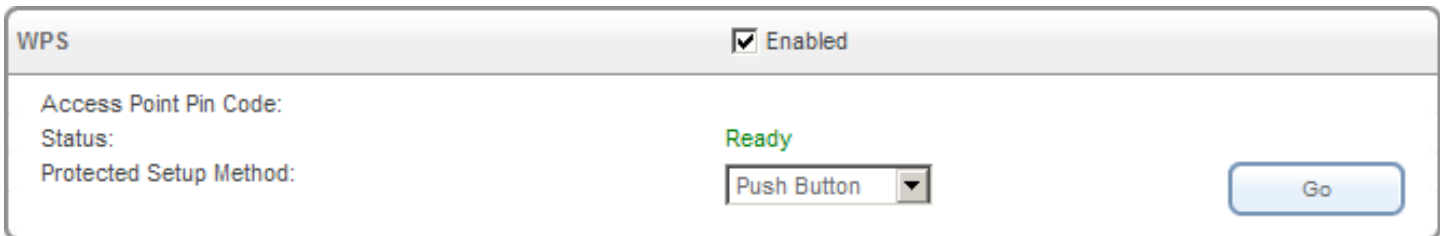

Step 1: Select **Push Button** from the drop-down and then click the **Go** button to start the WPS process.

Step 2: Within 2 minutes, press the WPS button on your wireless client. Some clients may require you to launch its software utility and click a WPS button. Please refer to your wireless client’s user guide for more information.

Step 3: Allow 1-2 minutes for the devices to communicate. Once complete your client will connect to the gateway.

Client PIN Code

A PIN is a unique number that can be used to add the router to an existing network or to create a new network. You will need to get the PIN number from one of your wireless clients. Please refer to your wireless client’s user guide for more information.

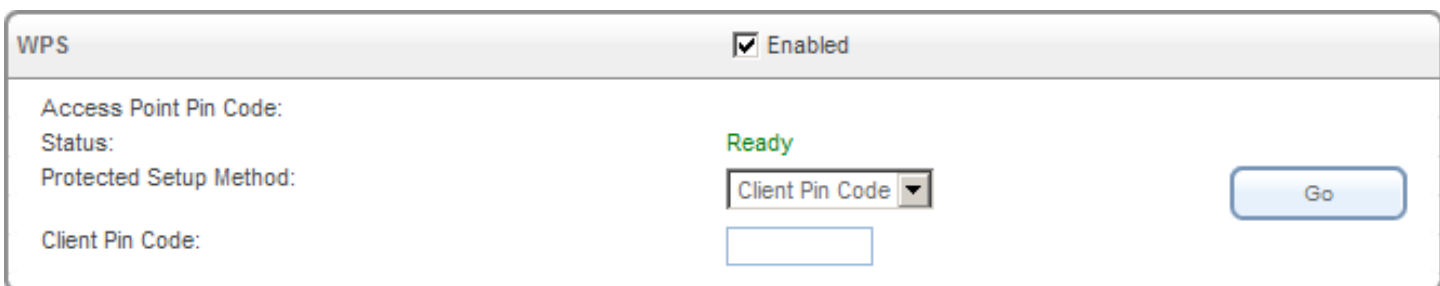

Step 1: From your wireless client, write down the PIN and activate/start the WPS process.

Step 2: Within 2 minutes from the Gateway, select **Client Pin Code** from the drop-down, enter the PIN number in the box, and then click the **Go** button.

Step 3: Allow 1-2 minutes for the devices to communicate. Once complete your client will connect to the gateway.

WPA/WPA2 Security

This section will allow you to secure your wireless network using WEP, WPA, or WPA2 encryption. When using these options, you must disable WPS. Refer to the previous page and uncheck the WPS box.

The default setting and recommended level of security is WPA2.

Security	WPA2
Authentication Method:	Pre-Shared Key
Pre-Shared Key:	<input type="checkbox"/> Advanced WPA 1234 5678 90AB CDEF
Encryption Algorithm:	AES
<input checked="" type="checkbox"/> Group Key Update Interval	900 Seconds

Authentication Method: Select **WPA** or **WPA2**.

Advanced WPA: Check this box to change the pre-shared key (passphrase).

Pre-Shared Key: Displays the current WPA/WPA2 passphrase.

Encryption Algorithm: Select **AES**, **TKIP**, or **AES and TKIP**.

Group Key Update Interval: Enter the amount of time before the group key used for broadcast and multicast data is changed.

WEP Security

WEP is an older, less-secure encryption option. It is strongly recommended to use WPA or WPA2.

Security			
WEP			
WEP Keys			
Active	Encryption Key	Entry Method	Key Length
<input checked="" type="radio"/> 1	<input type="text"/>	ASCII	104 bit
<input type="radio"/> 2	<input type="text"/>	ASCII	40 bit
<input type="radio"/> 3	<input type="text"/>	ASCII	40 bit
<input type="radio"/> 4	<input type="text"/>	ASCII	40 bit

Authentication Select **WEP** from the drop-down menu.

Method:

WEP Keys: You may enter up to 4 different keys. Select the key you want to use.

Encryption Key: Enter a WEP key.

Entry Method: Select the type of key from the drop-down menu.

Hex - letters A-F and numbers 0-9 are valid.

ASCII - all letters and numbers are valid.

Key Length: Select the level of encryption (40 or 104-bit).

802.1x Authentication

This section will allow you to secure your wireless network using 802.1x authentication. When using this option, you must disable WPS.

WPS		<input type="checkbox"/> Enabled
Security		WPA
Authentication Method:		802.1X
Encryption Algorithm:		TKIP and AES
<input checked="" type="checkbox"/> Group Key Update Interval		900 Seconds
RADIUS Server		
Server IP:		0 . 0 . 0 . 0
Server Port:		
Shared Secret:		

Authentication Method: Select **802.1x WEP, WPA** or **WPA2**.

Encryption Method: If you selected WPA or WPA2, you will need to select 802.1x from the drop-down menu.

Encryption Algorithm: If you selected WPA or WPA2, Select the type of encryption you want to use - **AES, TKIP**, or **AES and TKIP**.

Group Key Update Interval: Enter the amount of time before the group key used for broadcast and multicast data is changed.

Server IP: Enter the IP address of the RADIUS server.

Server Port: Enter the port you want to use.

Shared Secret: Enter the Shared Secret passphrase.

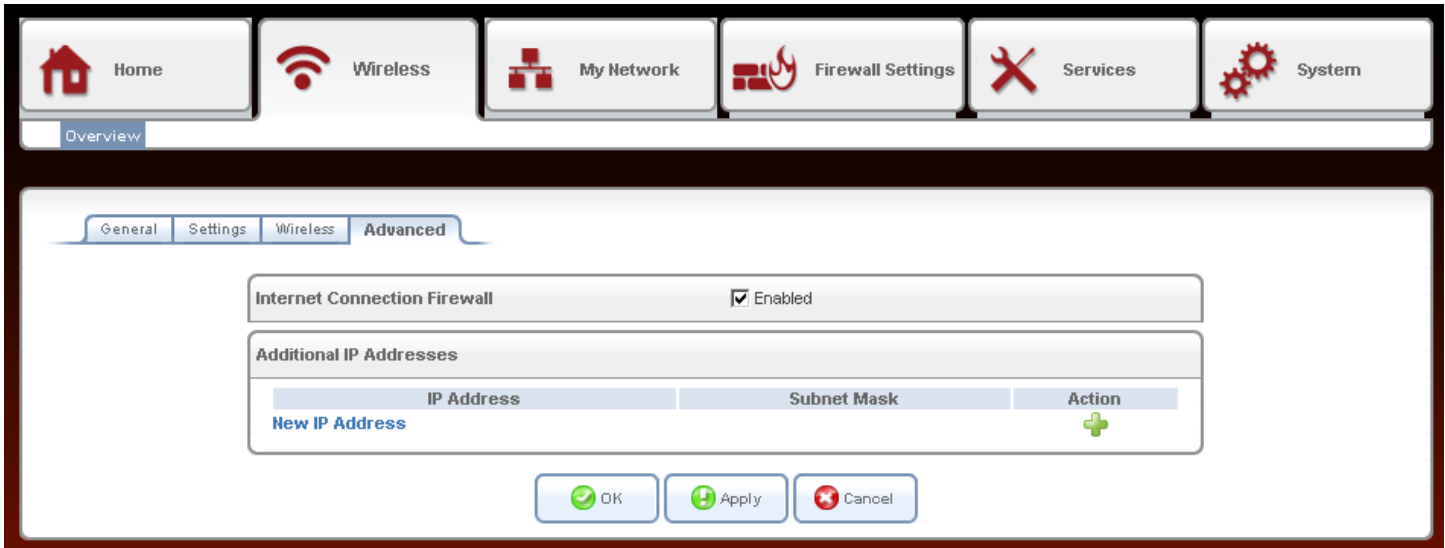

Home Wireless My Network Firewall Settings Services System

Overview

General Settings Wireless **Advanced**

Internet Connection Firewall Enabled

Additional IP Addresses

IP Address	Subnet Mask	Action
New IP Address		

OK Apply Cancel

Internet Connection Firewall: Check the Enable box to enable the firewall feature for your wireless computers/devices.

New IP Address: Click to add a new device.

IP Address: The IP address of the computer or device.

Subnet Mask: The subnet mask of the computer or device.

Action: Click the green + sign to add a computer or device, or click the red X to delete the computer or device.

My Network Overview

The **My Network > Overview** screen displays your network devices on your network and any attached storage devices.

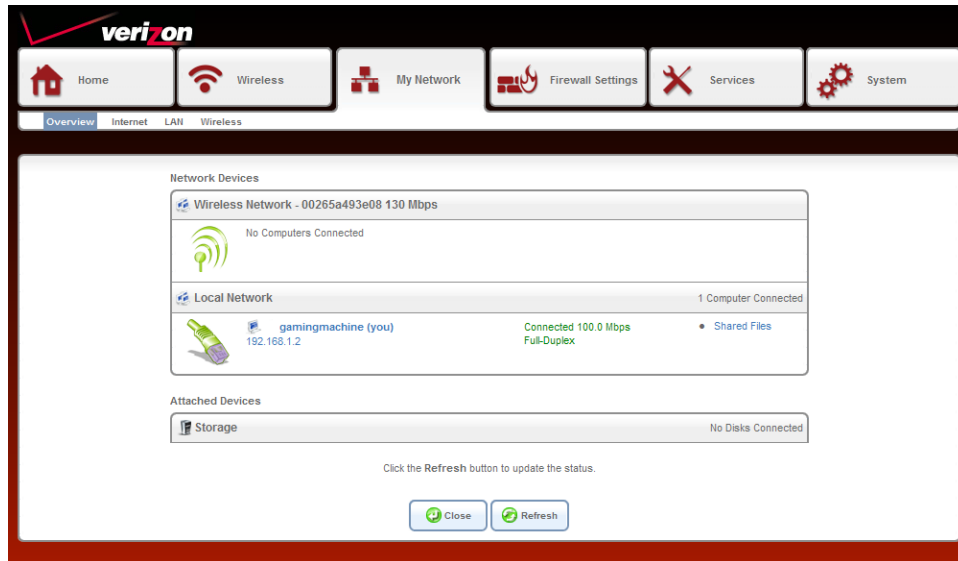

Wireless Network: This section will display any wireless device connected to your Gateway.

Local Network: This section will display any Ethernet device connected to your Gateway.

You can click the computer name, IP address or “Shared Files” to access any shares on that computer.

Attached Devices: This section will display if any USB storage devices (thumb drive/external hard drive) are connected to your Gateway.

Internet

The **My Network > Internet** screen allows you to change your Internet settings. This section should only be configured by Verizon technicians.

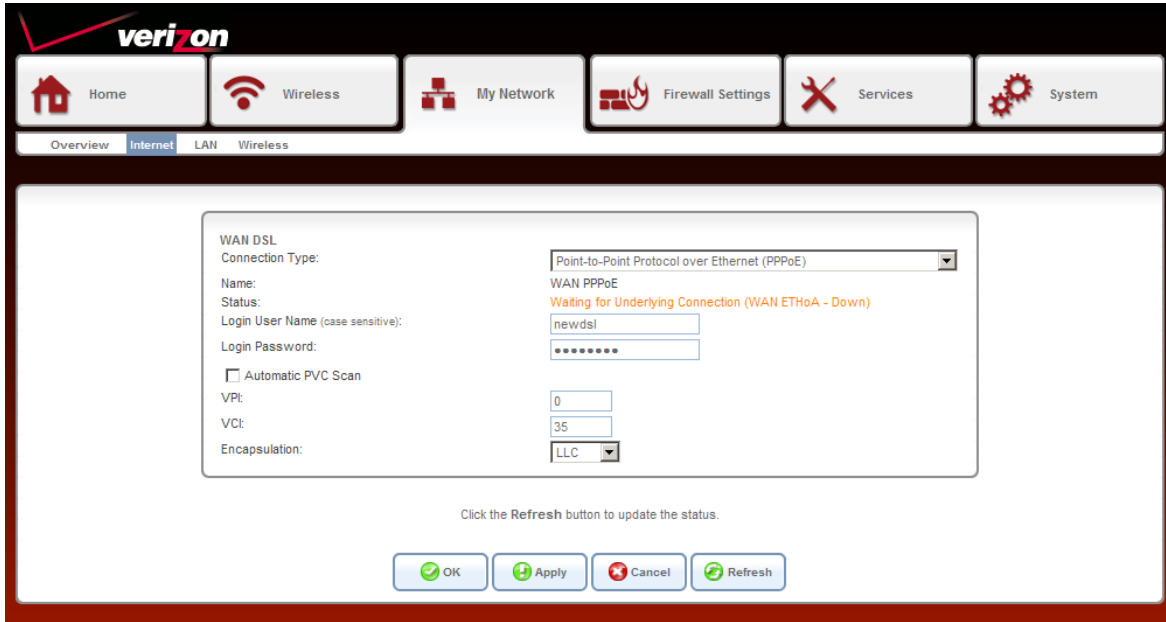

LAN General

The **My Network > LAN** screen displays a summary of the Gateway's local (router) settings.

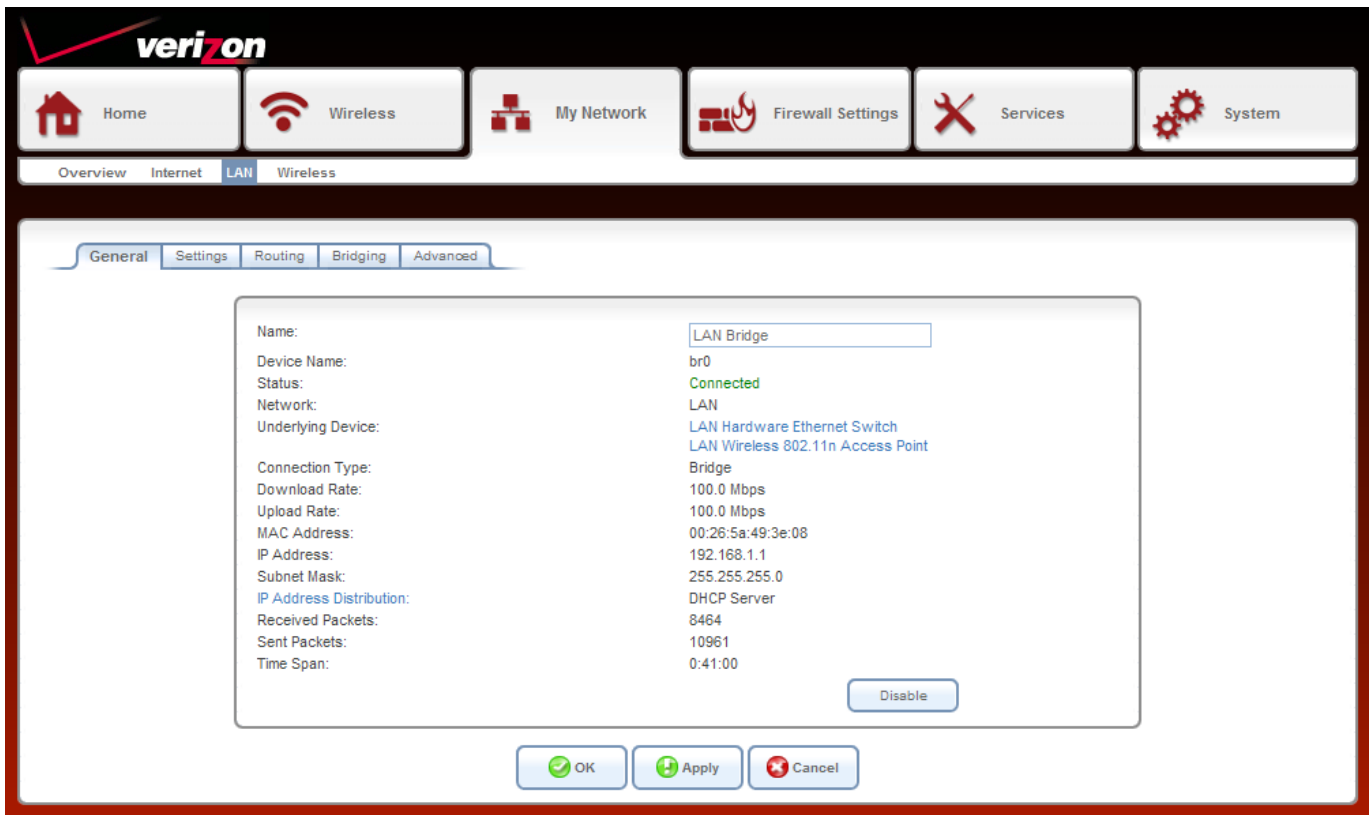

Name: The name of the LAN side of the Gateway.

Device Name: Displays the name of the Interface.

Status: The current status of the LAN side of the Gateway.

Underlying Device: You may click **LAN Hardware Ethernet Switch** or **LAN Wireless 802.11n Access Point** to configure their settings.

Connection Type: Displays the connection type.

Download Rate: Displays the Ethernet download speed.

Upload Rate: Displays the Ethernet upload speed.

MAC Address: The MAC address of the LAN side of the Gateway.

IP Address: The IP address of the LAN side of the Gateway.

Subnet Mask: The subnet mask of the Gateway.

IP Address Distribution: Click to change the DHCP settings.

Distribution:

Received Packets: Amount of packets received.

Sent Packets: Amount of packets sent.

Time Span: Displays the time connected.

Disable Button: Click to disable the use of the Ethernet ports (LAN) on your Gateway.

Settings

This section allows you to change the network settings (LAN) of your Gateway.

- Device Information:** Device Name: br0; Status: Connected; Schedule: Always; Network: LAN; Connection Type: Bridge; Physical Address: 00:26:5a:49:3e:08; MTU: Automatic (1500).
- Internet Protocol:** Use the Following IP Address. IP Address: 192.168.1.1; Subnet Mask: 255.255.255.0.
- DNS Server:** Use the Following DNS Server Addresses. Primary DNS Server: 0.0.0.0; Secondary DNS Server: 0.0.0.0.
- IP Address Distribution:** DHCP Server. Start IP Address: 192.168.1.1; End IP Address: 192.168.1.254; Subnet Mask: 255.255.255.0; WINS Server: 0.0.0.0; Lease Time in Minutes: 60. Checkboxes for 'Provide Host Name If Not Specified by Client' and 'Provide DNS Server to Clients' are checked.
- DHCP Server Pools:** A table with columns for Criteria, Dynamic IP Range, and Action. A 'New IP Range' entry is shown with a green plus icon in the Action column.

At the bottom of the settings area, there are three buttons: OK, Apply, and Cancel.

Device Name:	br0
Status:	Connected
Schedule:	Always
Network:	LAN
Connection Type:	Bridge
Physical Address:	00 : 26 : 5a : 49 : 3e : 08
MTU:	Automatic 1500

Device Name: Displays the name of the Interface.

Status: Displays the current connection state.

Schedule: Select a time frame from the drop-down menu to have your wired devices able to connect to the Internet.

Network: LAN is selected.

Connection Type: Displays the connection type the Gateway is set to.

Physical Address: Displays the MAC address of the Gateway (LAN side).

MTU: Maximum Transmission Unit - you may need to change the MTU for optimal performance with your specific ISP. 1500 is the default MTU.

Internet Protocol

Internet Protocol	Use the Following IP Address ▼			
IP Address:	192	168	1	1
Subnet Mask:	255	255	255	0

Internet Protocol: Select **Use the Following IP Address** from the drop-down menu.

IP Address: If you want to change the Gateway IP address, enter it here. If you do change this IP address, you must use it in the future to log into the Gateway.

Subnet Mask: Enter the Subnet Mask of your local network.

DNS Server

DNS Server	Use the Following DNS Server Addresses ▼			
Primary DNS Server:	0	0	0	0
Secondary DNS Server:	0	0	0	0

DNS Server: Select **Use the Following DNS Server Addresses** from the drop-down menu.

Primary DNS Server: Enter the IP Address of your primary DNS server.

Secondary DNS Server: Enter the IP Address of your secondary DNS server.

DHCP stands for Dynamic Host Control Protocol. The Gateway has a built-in DHCP server. The DHCP Server will automatically assign an IP address to the computers /devices on the LAN/private network. Be sure to set your computers to be DHCP clients by setting their TCP/IP settings to "Obtain an IP Address Automatically." When you turn your computers on, they will automatically load the proper TCP/IP settings provided by the Gateway. The DHCP Server will automatically allocate an unused IP address from the IP address pool to the requesting computer/device. You must specify the starting and ending address of the IP address pool (refer to the next page).

IP Address Distribution	DHCP Server ▼
Start IP Address:	<input type="text" value="192"/> . <input type="text" value="168"/> . <input type="text" value="1"/> . <input type="text" value="1"/>
End IP Address:	<input type="text" value="192"/> . <input type="text" value="168"/> . <input type="text" value="1"/> . <input type="text" value="254"/>
Subnet Mask:	<input type="text" value="255"/> . <input type="text" value="255"/> . <input type="text" value="255"/> . <input type="text" value="0"/>
WINS Server:	<input type="text" value="0"/> . <input type="text" value="0"/> . <input type="text" value="0"/> . <input type="text" value="0"/>
Lease Time in Minutes:	<input type="text" value="60"/>
<input checked="" type="checkbox"/> Provide Host Name If Not Specified by Client	
<input checked="" type="checkbox"/> Provide DNS Server to Clients	

DNS Server: Select **DHCP Server** from the drop-down menu (default setting) if you want the Gateway to automatically assign your wired and wireless clients their network settings automatically. If you disable this function, you will have to statically assign the IP/network settings on your clients.

Start IP Address: Enter the starting IP address of the DHCP range.

End IP Address: Enter the end IP address of the DHCP range.

Subnet Mask: Enter the subnet mask of your local network.

WINS Server: Enter the IP address of your WINS server (if one).

Lease Time in Minutes: Enter the DHCP lease time (in minutes).

Provide Host Name if Not Specified by Client: If the DHCP client does not have a host name, the Gateway will automatically assign one.

Provide DNS Server to Clients: Check this box if you want the Gateway to assign your clients the IP address(es) of the ISPs DNS servers.

DHCP Server Pools (DHCP Reservation)

If you want a computer or device to always have the same IP address assigned, you can create a DHCP reservation. The router will assign the IP address only to that computer or device.

DHCP Server Pools		
Criteria	Dynamic IP Range	Action
New IP Range		

Criteria: Displays the current created server pool.

Dynamic IP Range: Displays the IP address range.

Action: Click the green + sign to add a new rule, click the pencil icon to edit, or click the red X to remove the rule.

New IP Range: Click to add a new entry.

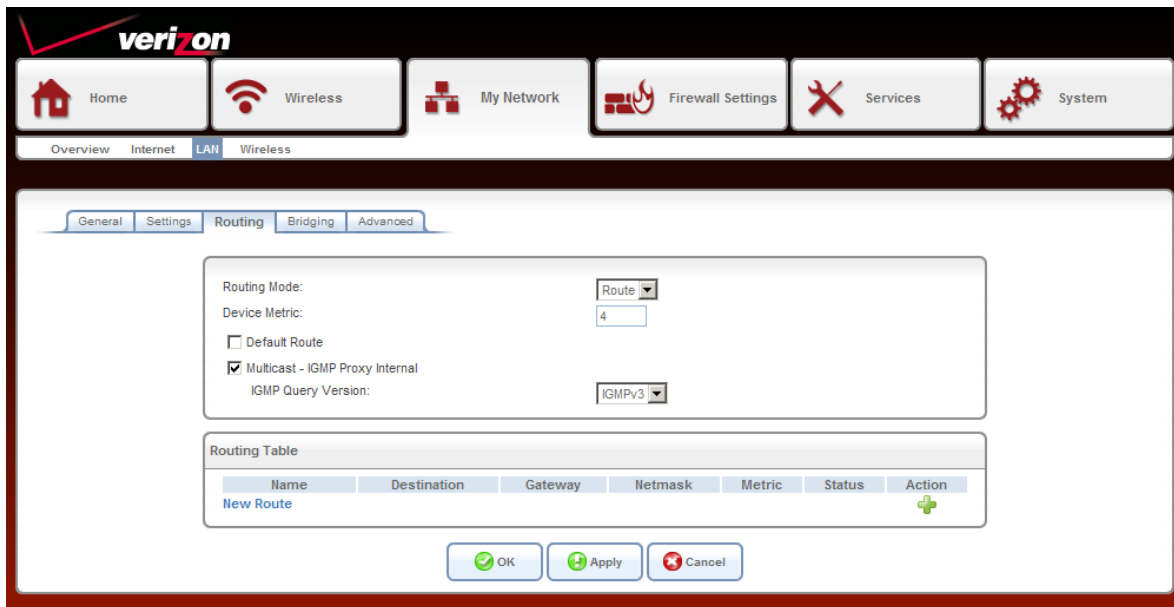

Routing Mode: Select the routing mode from the drop-down menu.

Device Metric: Enter the metric value. The route metric is a value from 1 to 15 that indicates the cost of using this route. A value 1 is the lowest cost and 15 is the highest cost.

Default Route: Check this box to use the default route.

Multicast - IGMP Proxy Internal: This box is checked by default.

IGMP Query Version: Select the IGMP Query version from the drop-down menu.

Routing Table: Displays the entered routes.

Name: Displays the name of the route you created.

Destination: The IP address of the destination location.

Gateway: The gateway IP address of the destination location.

Netmask: The netmask of the destination location.

Metric: The metric value assigned to this route.

Status: Displays the status of the route.

Action: Click the green + icon to add a new route, click the pencil icon to edit the route, or click the red X to delete the route.

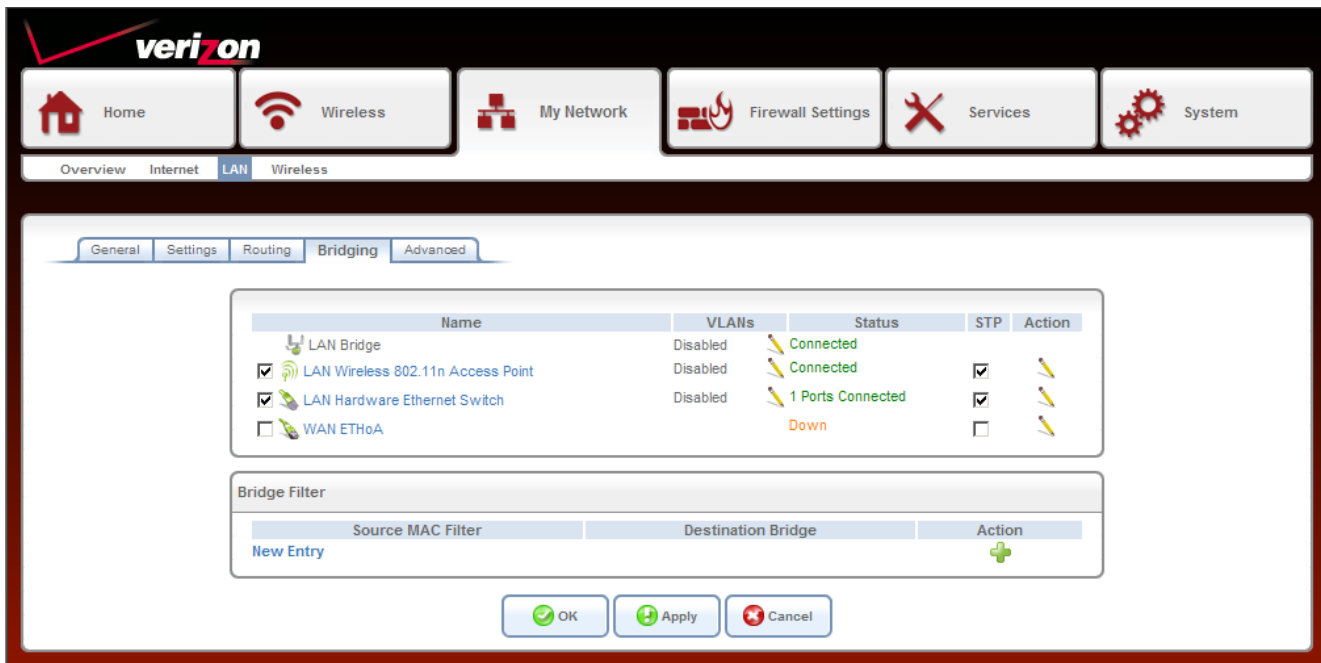

Bridging: Displays the default segments of the Gateway. Click the pencil icon to edit the settings.

Name: The name of the segment.

VLANs: The VLAN status of the segment.

Status: The connection status of the segment.

STP: (Spanning Tree Protocol) is a method for automatically calculating the best route of a network with or without loops.

Action: Click the pencil icon to edit the segment.

Bridge Filter: You can enter your own devices to add to the bridge filter table. Click **New Entry** to add a device to the LAN Bridge.

Action: Click the green + icon to add a new entry, click the pencil icon to edit, or click the red X to delete the entry.

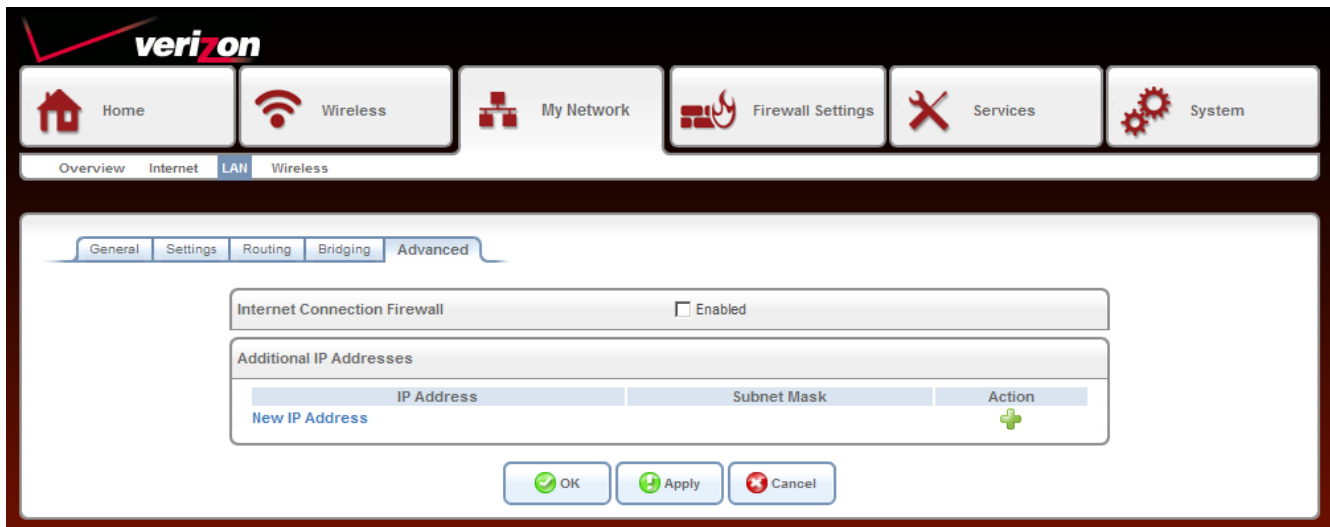

Internet Connection Firewall: Check the Enable box to enable the firewall feature for your wired computers/devices.

New IP Address: Click to add a new device.

IP Address: The IP address of the computer or device.

Subnet Mask: The subnet mask of the computer or device.

Action: Click the green + sign to add a computer or device, or click the red X to delete the computer or device.

Firewall Settings

Overview

This section explains how to configure your Router's firewall security features. The Router's firewall security settings allow you reduce the risk of unauthorized access to your network by prohibiting certain types of inbound and outbound network traffic and by allowing you to configure specific firewall rules.

To change your firewall security level, click the option next to the desired security setting. Next, click **Apply** to allow the changes to take effect.

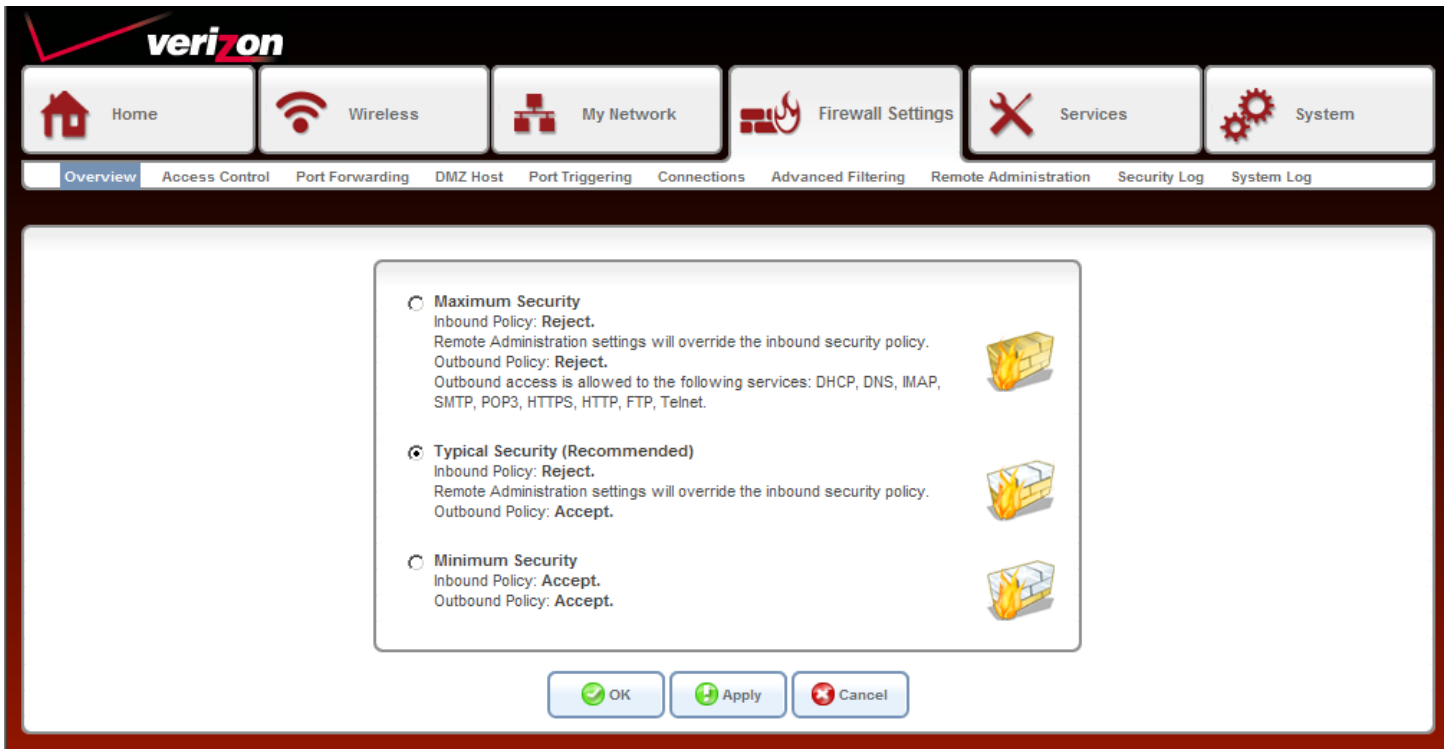

Maximum Security High security level only allows basic Internet functionality. Only Mail, News, Web, FTP, and (High): IPSEC are allowed. All other traffic is prohibited.

Typical Security Like High security, Medium security only allows basic Internet functionality by default. (Medium): However, Medium security allows customization through NAT configuration so that you can enable the traffic that you want to pass.

Minimum Security Low security setting will allow all traffic except for known attacks. With Low security, your (Low): Gateway is visible to other computers on the Internet.

Access Control

The Access Control section allows you to control access in and out of your network. Use this feature as Parental Controls to only grant access to approved sites, limit web access based on time or dates, and/or block access from applications like P2P utilities or games.

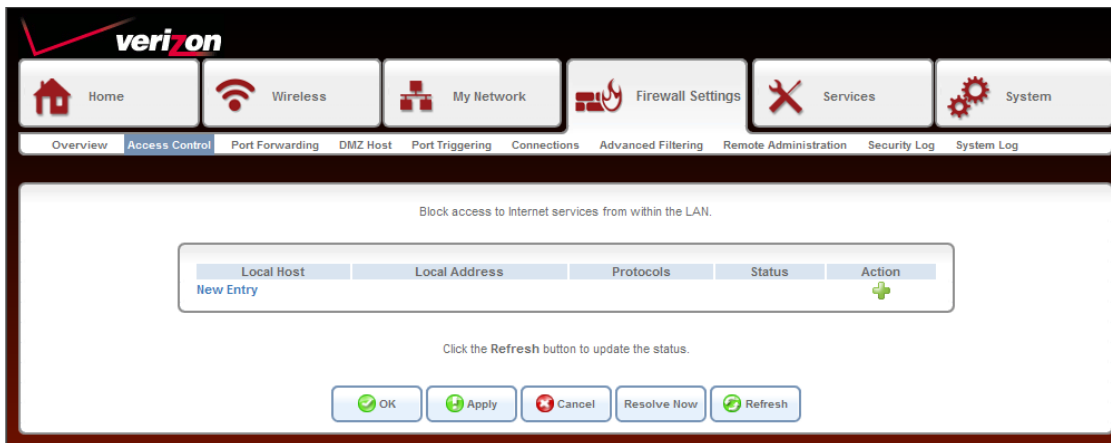

Click **New Entry** to add a rule.

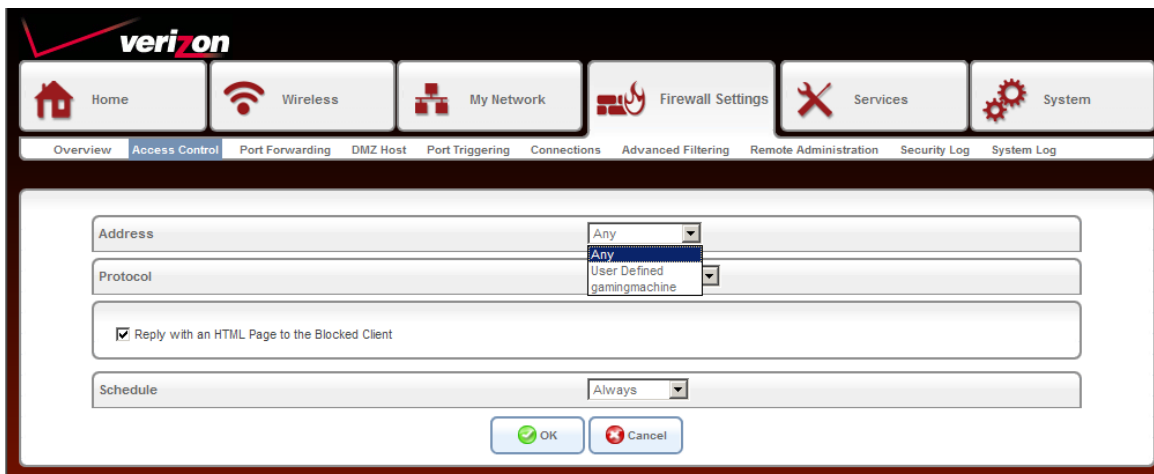

Address: Select a device from the list or select **User Defined** to create a new object.

Protocol: Select the protocol or service you want to block. The default list will have basic services. You can select **Show All Services** for a large list. If you do not see the service you want, select **User Defined** to create your own. The complete list can be view and edited at **System > Objects and Rules > Protocols**.

Reply with an HTML Page: Check this box if you want to redirect the user who tries to access a blocked service to a website of your choice. To change the web site, go to **Services > Parental Control > Advanced Options**.

Schedule: Select **Any** or a user defined schedule. Select **User Defined** to create a schedule rule. You can create/view/edit schedules at **Services > Objects and Rules > Scheduler Rules**.

Port Forwarding allows you to open a single port or a range of ports. Certain applications and games may require ports to be opened or forwarded to your computer to work. Click **New Entry** to create a rule.

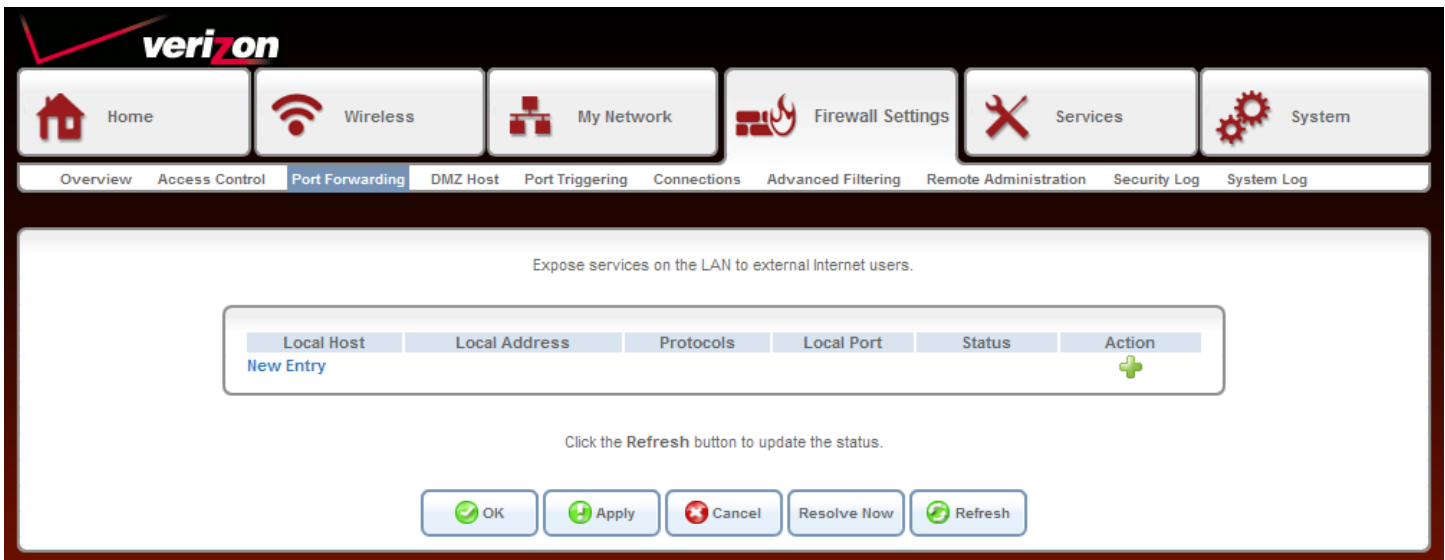

Local Host: Displays the name of the host name.

Local Address: Displays the IP address of the host.

Protocols: Displays the protocol(s) used in the port forwarding rule.

Local Port: Displays the port(s) used in the port forwarding rule.

Status: Displays the current status of the rule (Active or Disabled).

Action: Click the green + icon to add a new entry, click the pencil icon to edit, or click the red X to delete the entry.

New Entry: Click to add a new port forwarding rule (refer to the next page).

Create a Rule

Step 1: Click New Entry.

Step 2: Next to Local Host, select a computer or device from the drop-down menu.

Step 3: Next to Protocols, select a pre-defined service from the drop-down menu. The default list will have basic services. Select **Show All Services** for a much larger list of specific games and applications. If you do not see the service you want, select **User Defined** to create your own. The complete list can be view and edited at **System > Objects and Rules > Protocols**.

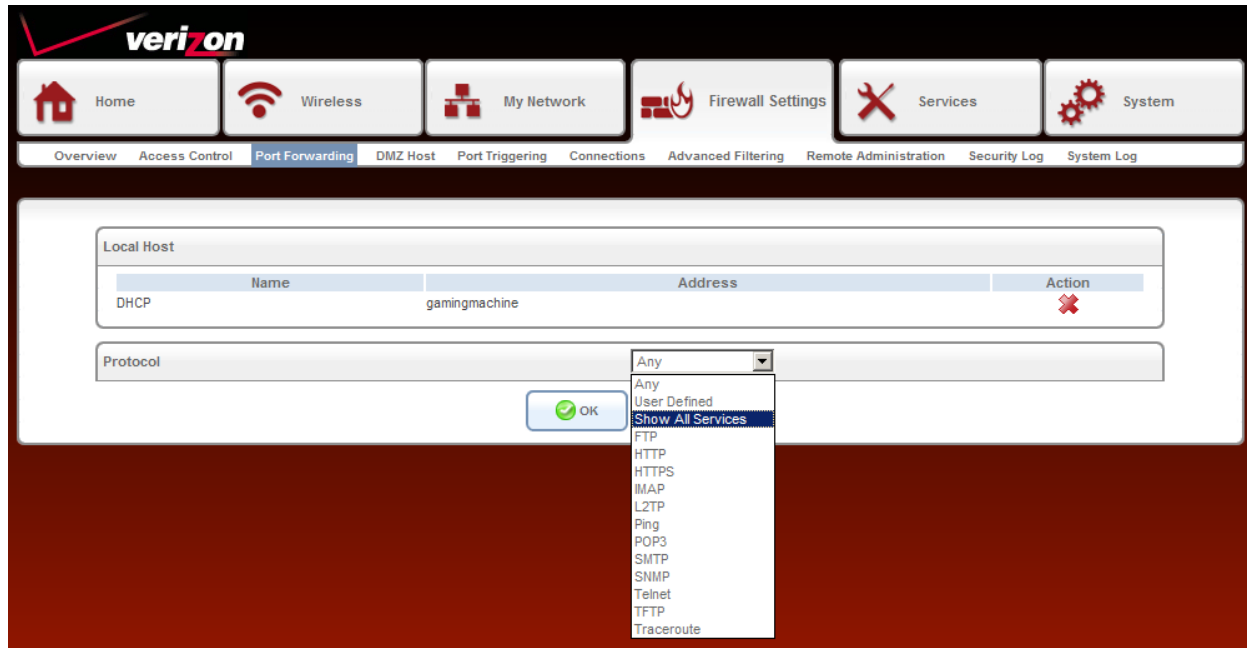

Step 4: Click **OK** to save the rule.

Step 5: The new rule will appear in the list. You can click the green + icon to add a new entry, click the pencil icon to edit, or click the red X to delete the entry.

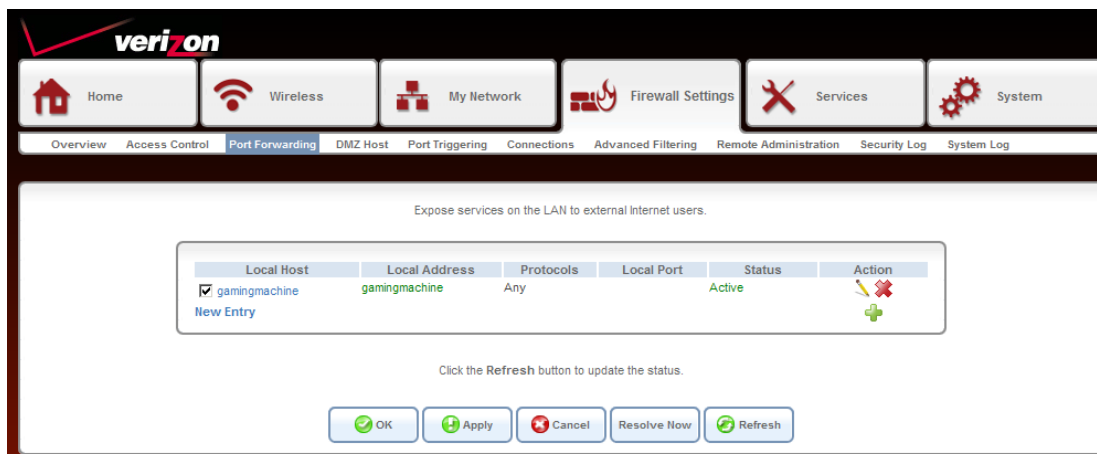

If an application has trouble working from behind the Gateway, you can expose one computer to the Internet and run the application on that computer.

Note: Placing a computer in the DMZ will expose that computer to a variety of security risks. Use of this option is only recommended as a last resort.

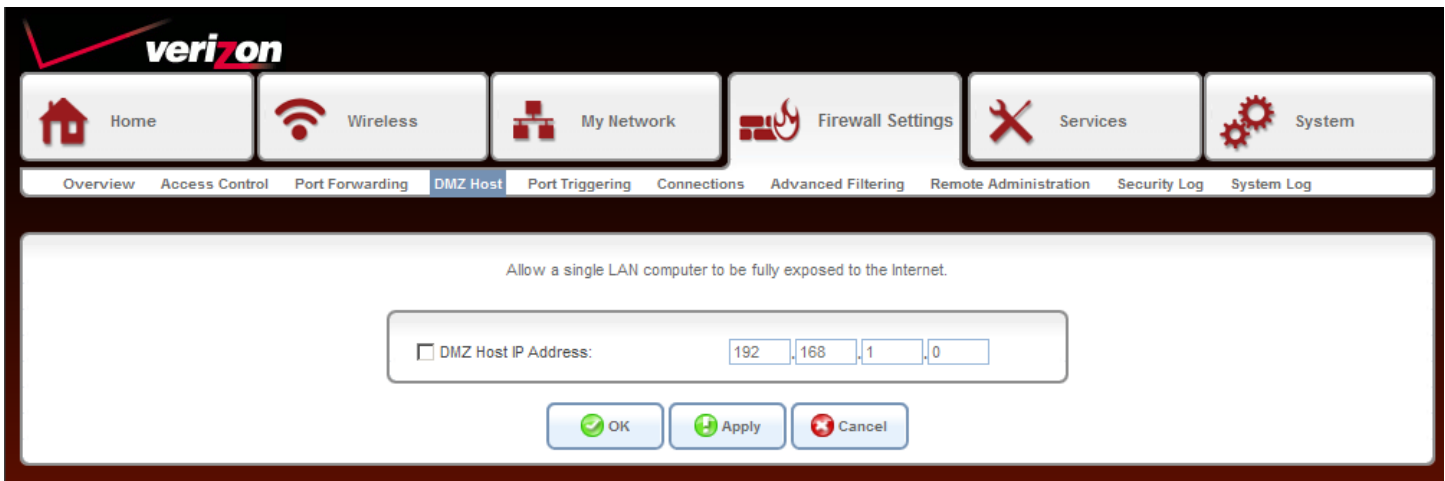

DMZ Host IP Address: Check the box to DMZ. This will de-activate any port-forwarding rules.

Enter the IP address of the computer you want to open to the Internet.

The Port Triggering feature allows you to forward a range of ports to an IP address on your local network (LAN) only after specific outbound traffic is detected. You can set up a port triggering entry based on your specific ports.

IMPORTANT: Using various Internet applications depends on the Router's firewall settings. Make sure that the Router's firewall is set to Medium Security or lower to take advantage of all the port forwarding features. Firewall settings take precedence over port forwarding services configured in the Router. For example, if the firewall is set to Medium Security, this will block ICMP packets even if the ICMP service is enabled. If a port forwarding service is not working, try setting the firewall to a lower setting.

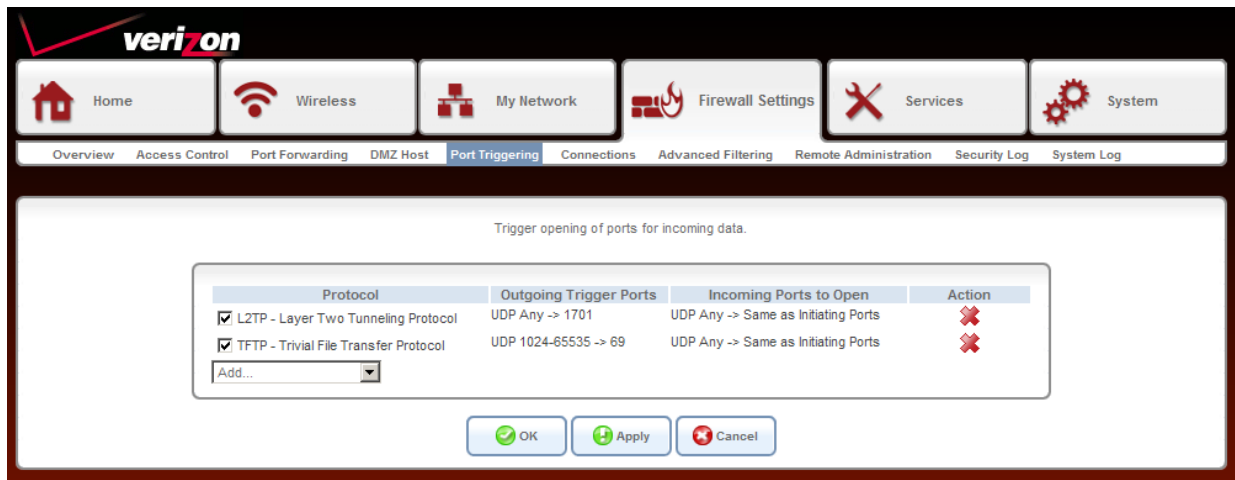

Protocol: Displays the protocol/service. Check the box to activate the rule.

Outgoing Trigger Ports: Displays the outgoing port(s) and protocol(s) used by the application.

Incoming Ports to Open: Displays the incoming port(s) and protocol(s) opened by the application.

Action: Click the red X to delete the rule.

Add: Select a service/application from the drop-down menu to add.

Connections

This page will display connection from your local network (LAN) to the Internet.

verizon

Home Wireless My Network Firewall Settings Services System

Overview Access Control Port Forwarding DMZ Host Port Triggering **Connections** Advanced Filtering Remote Administration Security Log System Log

Active Connections: 0
Approximate Max. Connections: 149

Connection List

Number	Protocol	LAN IP:Port	Verizon IP:Port	WAN IP:Port	Direction	Action
--------	----------	-------------	-----------------	-------------	-----------	--------

Click the Refresh button to update the status.

Close Refresh Advanced >>

Action: Click the red X to delete the listing.

Close: Click to go to the Overview page.

Advanced Filtering

Some applications require multiple connections, such as Internet gaming, video conferencing, Internet telephony and others. These applications have difficulties working through NAT (Network Address Translation). Port Triggering makes some of these applications work with the Gateway.

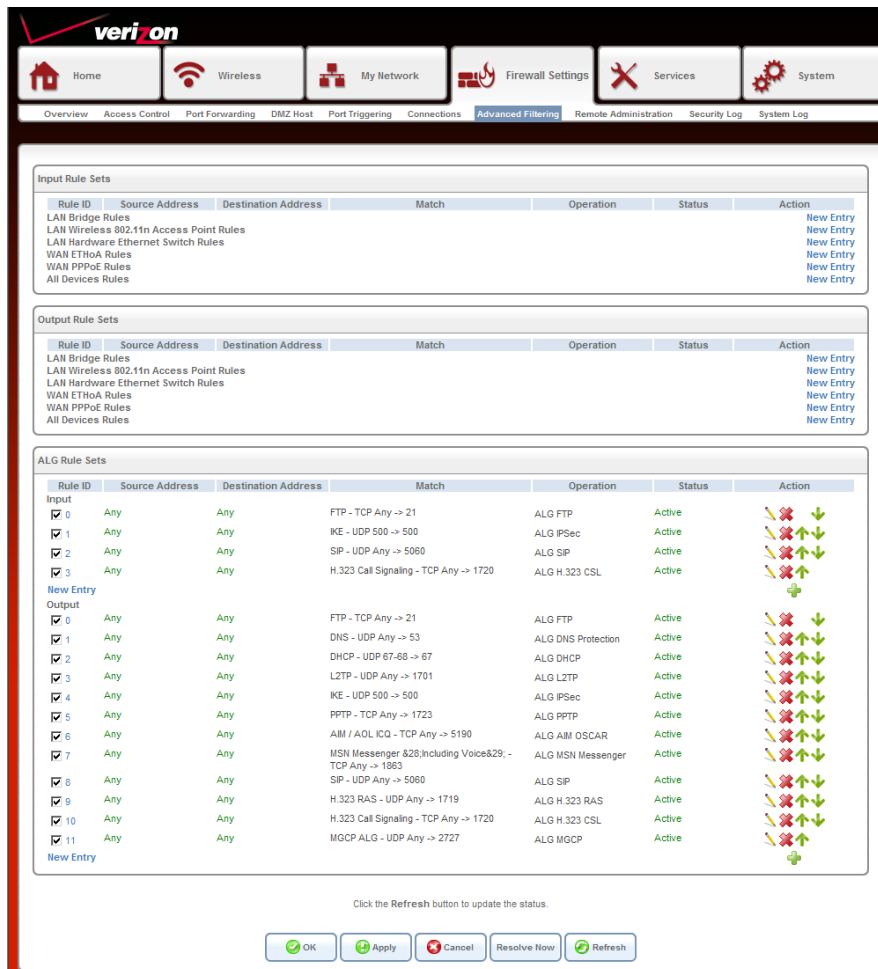

Protocol: Displays the protocol/service. Check the box to activate the rule.

Outgoing Trigger Ports: Displays the outgoing port(s) and protocol(s) used by the application.

Incoming Ports to Open: Displays the incoming port(s) and protocol(s) opened by the application.

Action: Click the red X to delete the rule.

Add: Select a service/application from the drop-down menu to add.

Remote management allows the Gateway to be configured from the Internet by a web browser. A username and password is still required to access the Web-Management interface.

Example: `http://x.x.x.x:8080` whereas x.x.x.x is the WAN IP address of the Gateway and 8080 is the port used for the Web Management interface.

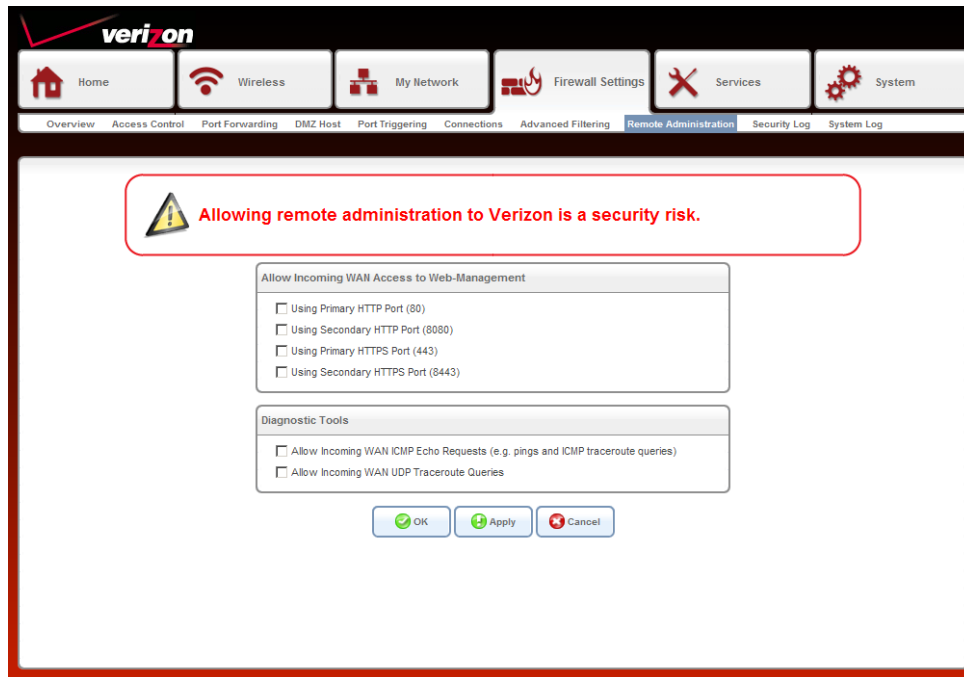

Allow Incoming WAN Access to Web Management: Check the box of the port you want to use. The default port is 80.

Diagnostic Tools: Check the box to activate the diagnostic tools rule.

The Gateway automatically logs (records) security events of possible interest in its internal memory. If there isn't enough internal memory for all events, logs of older events are deleted but logs of the latest events are retained. The Logs option allows you to view the router logs. You can define what types of events you want to view and the level of the events to view.

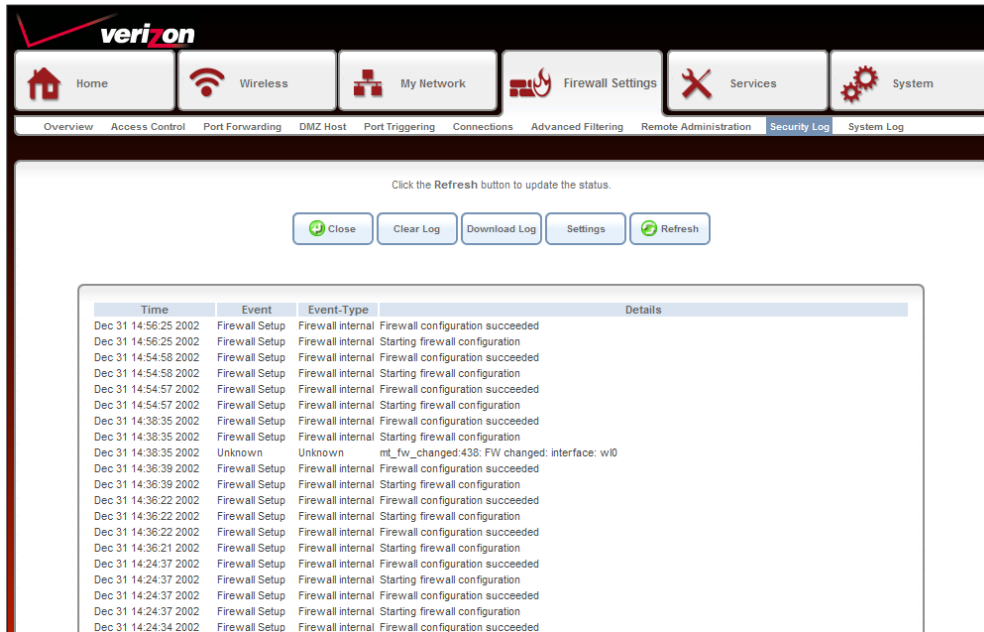

Close: Click to close the log page.

Clear Log: Click to delete all the log entries.

Download Log: Click to save the log to your computer.

Settings: Click to select filters for the information displayed in the log (refer to the next page).

Refresh: Click to update the log details on the screen so it displays any recent activity.

Settings

Check the box(es) below to include in the security log.

Accepted Events

Accepted Incoming Connections

Accepted Outgoing Connections

Blocked Events

<input type="checkbox"/> All Blocked Connection Attempts	<input type="checkbox"/> Multicast/Broadcast	<input type="checkbox"/> ICMP Replay
<input type="checkbox"/> Winnuke	<input type="checkbox"/> Spoofed Connection	<input type="checkbox"/> ICMP Redirect
<input type="checkbox"/> Defragmentation Error	<input type="checkbox"/> Packet Illegal Options	<input type="checkbox"/> ICMP Multicast
<input type="checkbox"/> Blocked Fragments	<input type="checkbox"/> UDP Flood	<input type="checkbox"/> ICMP Flood
<input type="checkbox"/> Syn Flood		
<input type="checkbox"/> Echo Chargen		

Other Events

Remote Administration Attempts

Connection States

Log Buffer

Prevent Log Overrun

The Gateway automatically logs (records) system events of possible interest in its internal memory. If there isn't enough internal memory for all events, logs of older events are deleted but logs of the latest events are retained. The Logs option allows you to view the router logs. You can define what types of events you want to view and the level of the events to view.

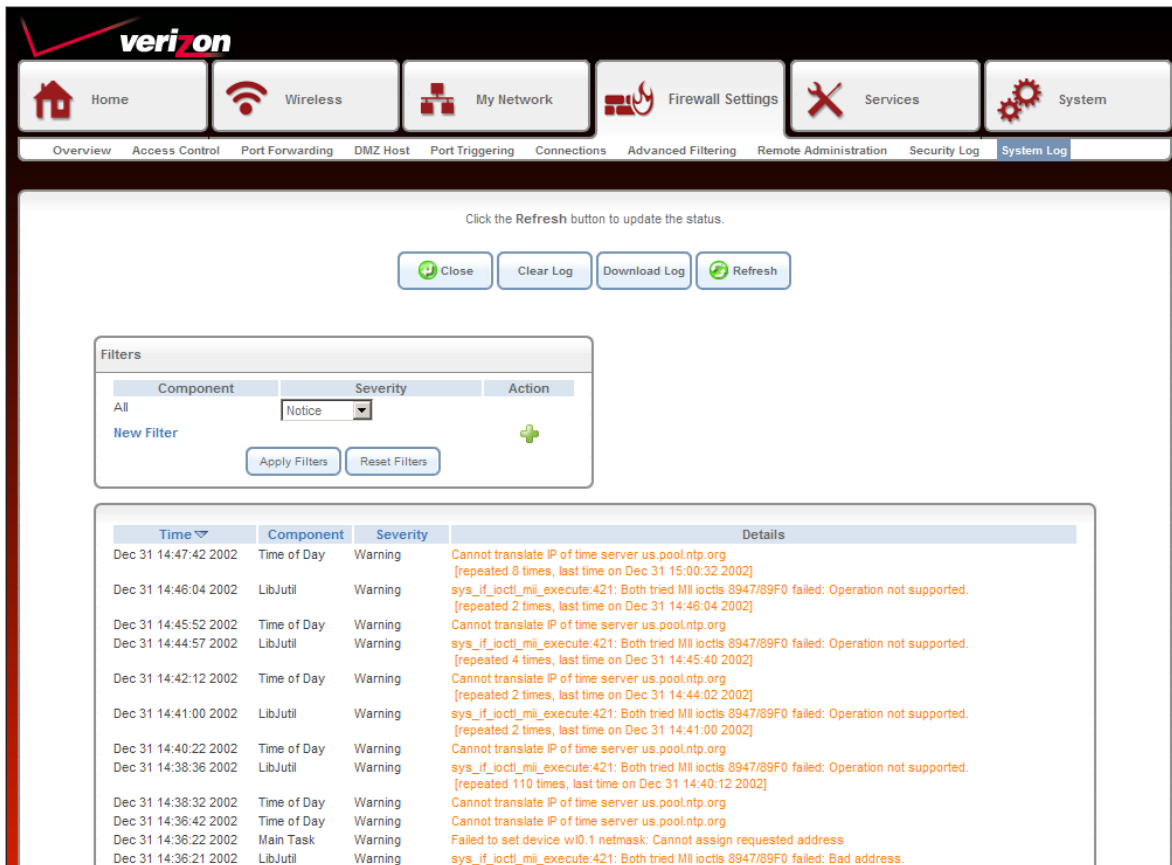

Click the Refresh button to update the status.

Close Clear Log Download Log Refresh

Filters

Component	Severity	Action
All	Notice	
New Filter		
Apply Filters		Reset Filters

Time	Component	Severity	Details
Dec 31 14:47:42 2002	Time of Day	Warning	Cannot translate IP of time server us.pool.ntp.org [repeated 8 times, last time on Dec 31 15:00:32 2002]
Dec 31 14:46:04 2002	LibJutil	Warning	sys_if_ioctl_mi_execute:421: Both tried MI ioctl's 8947/89F0 failed: Operation not supported. [repeated 2 times, last time on Dec 31 14:46:04 2002]
Dec 31 14:45:52 2002	Time of Day	Warning	Cannot translate IP of time server us.pool.ntp.org
Dec 31 14:44:57 2002	LibJutil	Warning	sys_if_ioctl_mi_execute:421: Both tried MI ioctl's 8947/89F0 failed: Operation not supported. [repeated 4 times, last time on Dec 31 14:45:40 2002]
Dec 31 14:42:12 2002	Time of Day	Warning	Cannot translate IP of time server us.pool.ntp.org [repeated 2 times, last time on Dec 31 14:44:02 2002]
Dec 31 14:41:00 2002	LibJutil	Warning	sys_if_ioctl_mi_execute:421: Both tried MI ioctl's 8947/89F0 failed: Operation not supported. [repeated 2 times, last time on Dec 31 14:41:00 2002]
Dec 31 14:40:22 2002	Time of Day	Warning	Cannot translate IP of time server us.pool.ntp.org
Dec 31 14:38:36 2002	LibJutil	Warning	sys_if_ioctl_mi_execute:421: Both tried MI ioctl's 8947/89F0 failed: Operation not supported. [repeated 110 times, last time on Dec 31 14:40:12 2002]
Dec 31 14:38:32 2002	Time of Day	Warning	Cannot translate IP of time server us.pool.ntp.org
Dec 31 14:36:42 2002	Time of Day	Warning	Cannot translate IP of time server us.pool.ntp.org
Dec 31 14:36:22 2002	Main Task	Warning	Failed to set device w0.1 netmask: Cannot assign requested address
Dec 31 14:36:21 2002	LibJutil	Warning	sys_if_ioctl_mi_execute:421: Both tried MI ioctl's 8947/89F0 failed: Bad address.

Close: Click to close the log page and go back to the Overview page.

Clear Log: Click to delete all the log entries.

Download Log: Click to save the log to your computer.

Refresh: Click to update the log details on the screen so it displays any recent activity.

Filters: Select specific items to record in the log or click **New Filter** to add an item. Click **Apply Filters** to add it to the list.

Services Overview

This page displays the status of each service. Click on the service to configure.

Service	Status
QoS	Default
Parental Control	Disabled
Storage	No Disks Online
Personal Domain Name	Disabled
IP Address Distribution	Enabled

Below the list is a 'Click the Refresh button to update the status.' instruction and 'Close' and 'Refresh' buttons.

QoS Overview

This screen allows you to configure Quality of Service parameters in the Gateway. Select the profile that fits you the best and click **OK**.

WAN Devices Bandwidth (Rx/Tx): Automatic

QoS Profiles

Default
No Quality of Service preferences

P2P User
"I use peer-to-peer and file-sharing applications. I still want to be able to use my browser without interference."

HTTP/HTTPS: **Medium**
TCP ACKs: **Medium**
Other: **Low**

Triple Play User
"I use VoIP applications and video streaming. I want these applications to be as fast as possible."

VoIP (SIP, H323): **High**
Video: **High-Medium**
HTTP/HTTPS: **Medium**
Other: **Low**

Home Worker
"I work from home, and want my VPN and browser to have priority over other traffic."

VPN (IPsec, L2TP, PPTP): **Medium**
HTTP/HTTPS: **Medium**
Other: **Low**

Gamer
"I play games over the Internet and want the games-related traffic to be as fast as possible."

Games Related Traffic: **Medium**
Other: **Low**

Priority By Host
"I want to give different hosts in my network different priorities when accessing the public network."

High Priority Host:
Low Priority Host:
Other: **Medium**

Note: Selecting a new QoS profile will cause all previous configuration settings to be lost

Utilization by Computer

This screen displays bandwidth usage from computers on your local network.

Utilization by Application

This screen displays bandwidth usage from applications on your local network.

Traffic Priority

This screen displays the QoS input and output rules. These will change depending on the selection you selected on the **Services > QoS > Overview** page.

Rule ID	Source Address	Destination Address	Match	Operation	Status	Action
7	Any	Any	SIP - UDP 5060 -> Any	Priority 7 (Queue 3 - Highest) DSCP 0X2E Mask 0X3F	Active	
8	Any	Any	IGMP - Protocol 2	Priority 6 (Queue 3 - Highest) DSCP 0X26 Mask 0X3F No Connection	Active	
New Entry						New Entry

Rule ID	Source Address	Destination Address	Match	Operation	Status	Action
0	Any	Any	SIP - UDP Any -> 5060	Priority 7 (Queue 3 - Highest) DSCP 0X2E Mask 0X3F	Active	
1	Any	Any	IGMP - Protocol 2	Priority 6 (Queue 3 - Highest) DSCP 0X26 Mask 0X3F No Connection	Active	
New Entry						New Entry

Traffic Shaping

This page allows you to add traffic shaping rules. Click **New Entry** to add a rule.

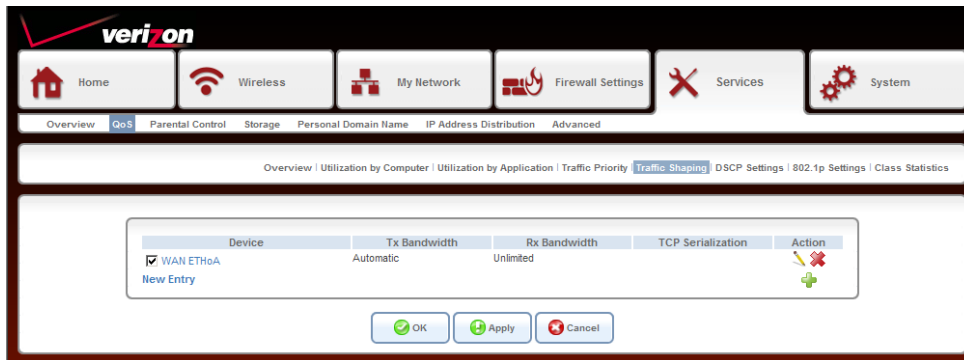

Once you click New Entry, select the device/Gateway segment you want to configure from the drop-down menu.

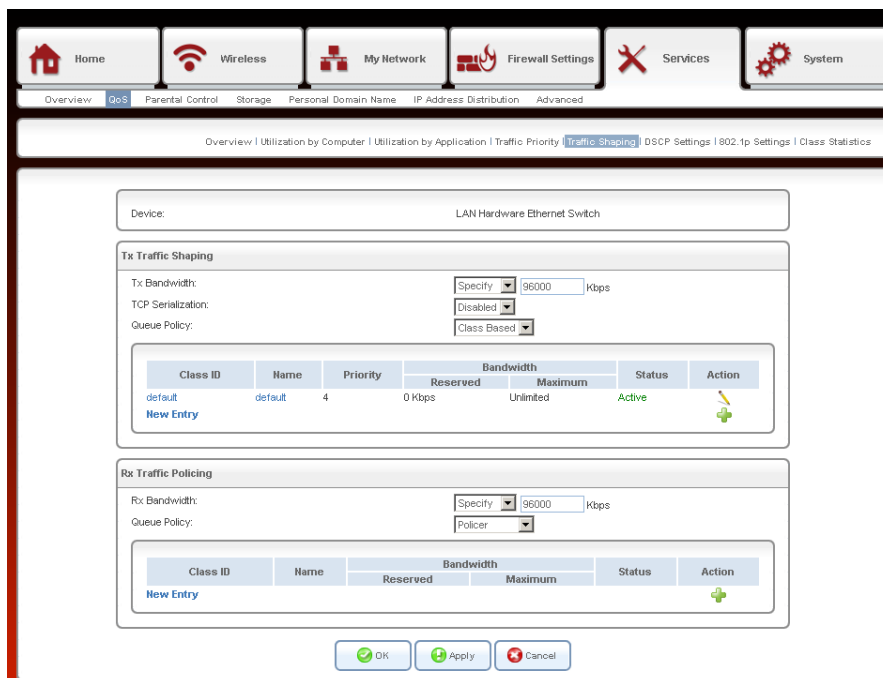

Tx Bandwidth: Select the Tx traffic bandwidth from the drop-down. Select **Specify** to enter your own value, **Automatic**, or **Unlimited**.

TCP Serialization: Select **Enabled** or **Disabled**.

Queue Policy: Select **Class Based** or **Strict Priority**.

Rx Bandwidth: Select the Rx traffic bandwidth from the drop-down. Select **Specify** to enter your own value, **Automatic**, or **Unlimited**.

Queue Policy: Select **Policer**, **Class Based** or **Strict Priority**.

DSCP Settings

This page allows you to configure DSCP (Differentiated Services Code Point) settings. Click the pencil icon to edit the priority and settings for each DSCP value.

DSCP Value (hex)	802.1p Priority	Action
0x0	0 (Queue 1 - Low)	
0x2	0 (Queue 1 - Low)	
0x4	4 (Queue 2 - High)	
0x6	4 (Queue 2 - High)	
0x8	2 (Queue 0 - Lowest)	
0xA	1 (Queue 0 - Lowest)	
0xC	3 (Queue 1 - Low)	
0xE	2 (Queue 0 - Lowest)	
0x10	7 (Queue 3 - Highest)	
0x12	6 (Queue 3 - Highest)	
0x14	7 (Queue 3 - Highest)	
0x16	6 (Queue 3 - Highest)	
0x18	5 (Queue 2 - High)	
0x1A	5 (Queue 2 - High)	
0x1C	5 (Queue 2 - High)	
0x1E	5 (Queue 2 - High)	
0x26	5 (Queue 2 - High)	
0x2E	7 (Queue 3 - Highest)	

[New Entry](#)

802.1p Settings

This page allows you to configure 802.1p settings. Select the queue for each 802.1p value.

802.1p Value	Queue
0	Queue 1 - Low
1	Queue 0 - Lowest
2	Queue 0 - Lowest
3	Queue 1 - Low
4	Queue 2 - High
5	Queue 2 - High
6	Queue 3 - Highest
7	Queue 3 - Highest

OK Apply Cancel

Class Statistics

Parental Controls Overview

To activate parental control, check the **Enable Web Content Filtering** box and then click **OK**. You will be directed to the Filtering Policy page (refer to the next page).

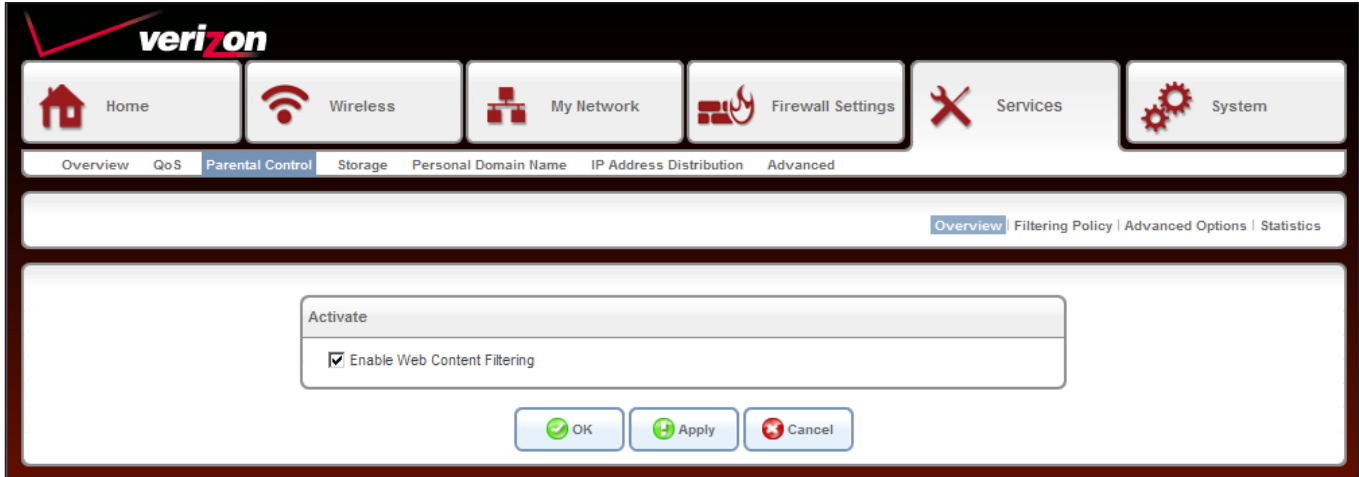

Filtering Policy

Once you enable Parental Controls, you can create filtering rules here.

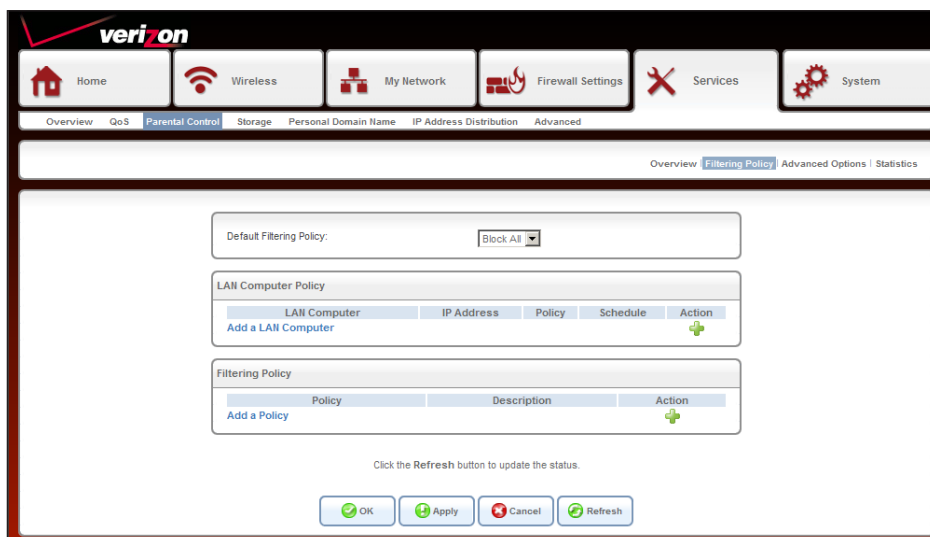

Default Filtering Policy: This is a global setting. If you select **Block All**, it will over-ride LAN Computer Policies and Filtering Policies created and block all computers/devices from connecting to the Internet. To use created policies, select **Allow All**.

LAN Computer Policy: This list will display any LAN computer policies. You can click the green + icon to add a new entry, click the pencil icon to edit, or click the red X to delete the entry.

Click **Add a LAN Computer** to create a new entry (see below).

Filtering Policy: This list will display any filter policies that were created. You can click the green + icon to add a new entry, click the pencil icon to edit, or click the red X to delete the entry.

Click **Add a Policy** to create a new entry (refer to the next page).

Add a LAN Computer

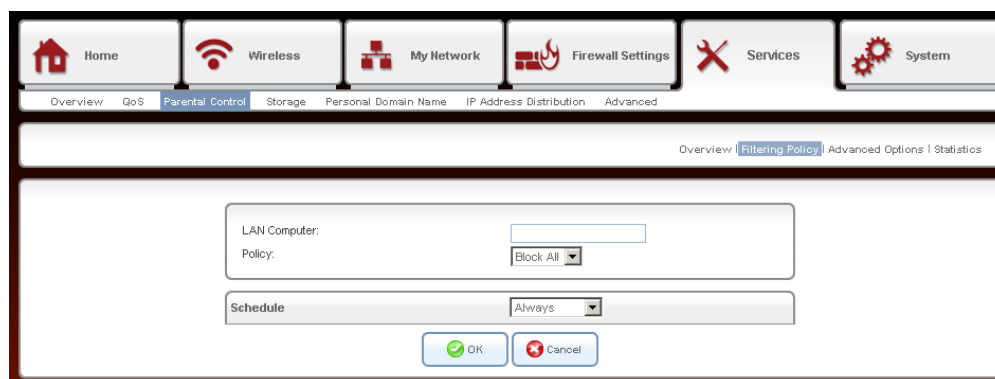

Enter the name or IP address (x.x.x.x) of your computer or device and then select **Allow All**, **Block All**, or any created policy (see next page). You can then select a schedule from the drop-down. Click **OK** to continue.

WARNING: If you enter the computer you are working on and select Block All, you will disconnect from the Gateway and will not be able to log back in (since you are blocked). You will have to connect to the Gateway from another computer or reset the Gateway back to factory default settings.

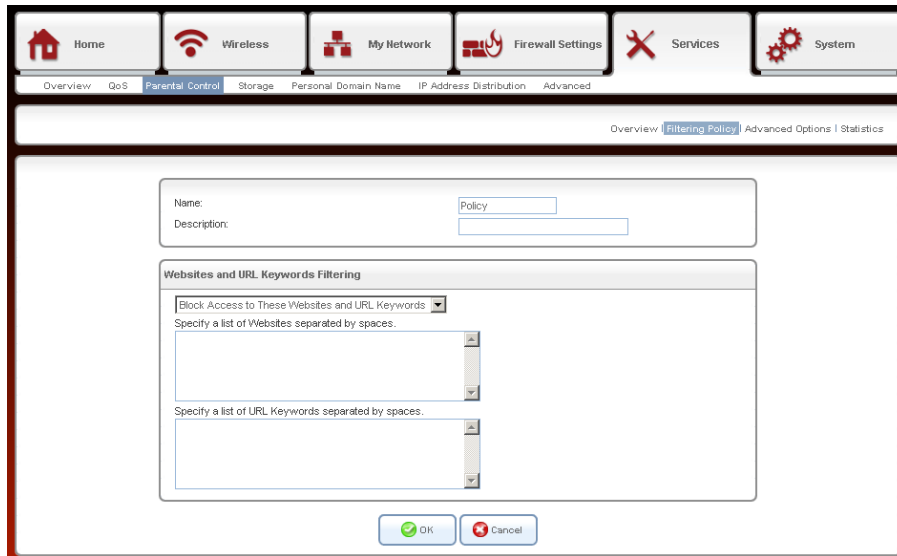

Name: Enter a name for your policy.

Description: Enter a description.

Websites and URL Keywords Filtering: Select either **Block Access to These Websites and URL Keywords** or **Allow Access to These Websites and URL Keywords** from the drop-down menu.

List of Websites: Enter specific websites you want to block or allow.

List of Keywords: Enter keywords that are on websites that you want to block or allow.

OK: Click to save your policies.

Created policies will then appear in the drop-down list when adding LAN computers.

Advanced Options

If a user from your local network attempts to visit a site that you blocked, they will get redirected to the URL you want. Enter the URL below and click **OK**. Click **Reset Redirect URL** to clear out the URL.

Statistics

This page displays the number of allowed and blocked sites that were attempted to be view from your local network.

Statistics	
Access attempts:	0
Allowed:	0.00 %
Blocked:	0.00 %

Below the table, there is a message: "Click the Refresh button to update the status." At the bottom of the statistics area, there are four buttons: Close, Reset Statistics, Automatic Refresh Off, and Refresh.

Storage File Server

You can connect a USB thumb drive or external hard drive to the router and share it with users on your local network.

Enabled: Check to enable access to your USB drive.

NetBIOS Workgroup: Enter the name of your workgroup.

Automatically Share All Partitions: Check to automatically allow all partitions on your drive shared.

Allow Guest Access: Select the user rights for Guests - **Disabled**, **Read only**, or **Read/Write**.

File Server Shares: Your drive will appear here. Click the name of the drive to access the folders and files. Advanced users can click **New Entry** to assign specific users, groups to specific folders on your USB drive.

OK: Click **OK** to save your settings.

Disk Management

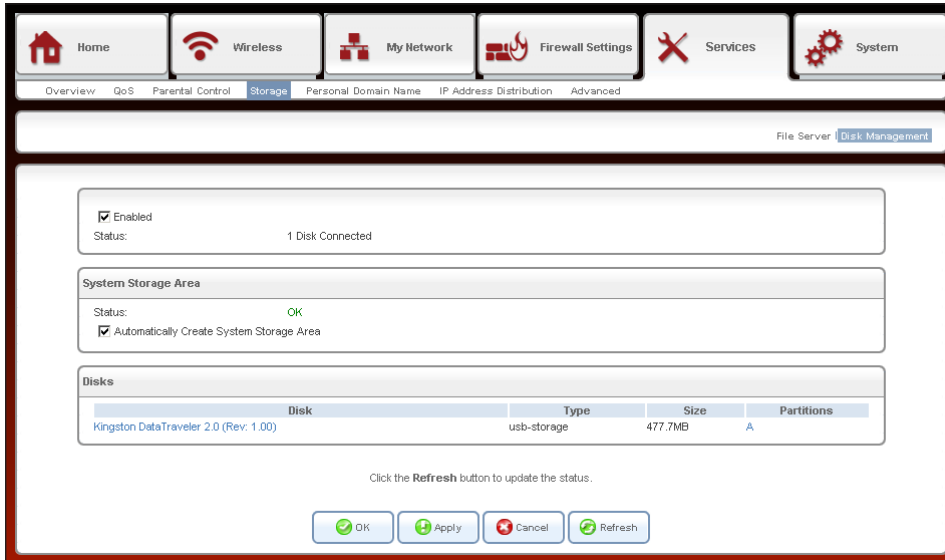

Enabled: Check to enable the disk management.

Status: Displays the status of your USB drive.

System Storage Area Status: Displays the status of the

Automatically Create System Storage Area: Check to automatically create a system storage area for your USB drive. The default partition name will be **A**. If you uncheck this box, you can rename the partition (storage area).

Disks: Displays information about your USB drive. Click on the Name of the drive to access more information about the drive (see below). Also, click the name under Partitions to view the files on your drive.

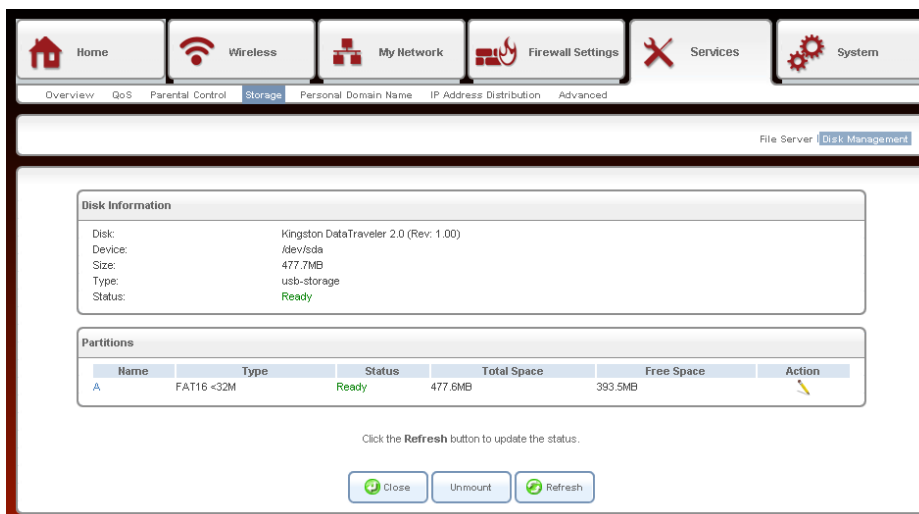

Personal Domain Name (DDNS)

Dynamic DNS is a dynamic IP address that can be aliased to a static host name, allowing a computer on the network to be more easily accessible from the Internet.

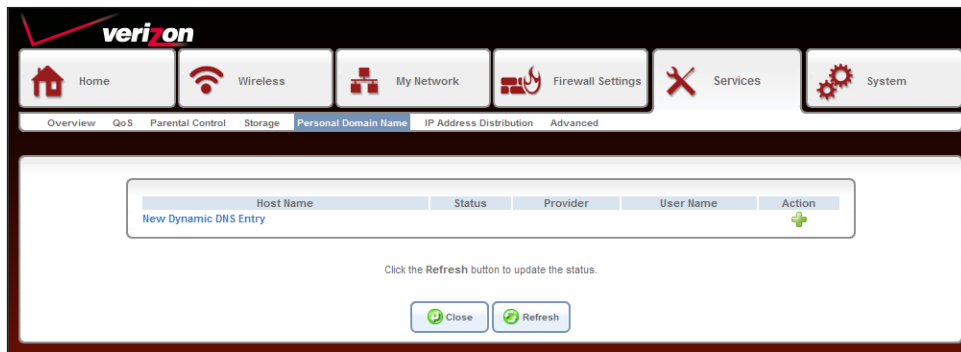

To add your DDNS information, click **New Dynamic DNS Entry**.

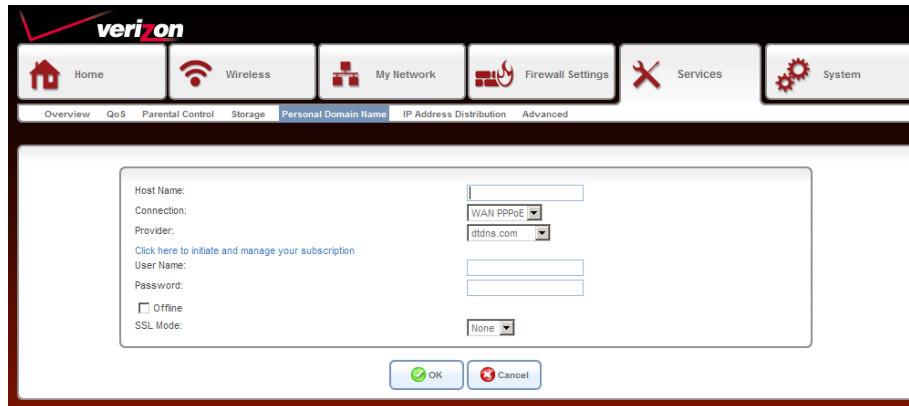

Host Name: Enter your full DDNS domain name (e.g. myrouter.dyndns.org).

Connection: Select the connection to which you would like to couple the DDNS service. The DDNS service will only use the chosen device, unless failover is enabled. In this case, the failed-to device will be used instead (assuming its route rules consent), until the chosen device is up again.

Provider: Select your DDNS service provider. The screen will refresh, displaying the parameters required by each provider. The provider depicted herein is dyndns, which includes all available parameters.

User Name: Enter your DDNS user name.

Password: Enter your DDNS password.

Offline: If you wish to temporarily take your site offline (prevent traffic from reaching your DDNS domain name), check this box to enable redirection of DNS requests to an alternative URL, predefined in your DDNS account. The availability of this feature depends on your account's level and type of service.

SSL Mode: With the gateway versions that support Secure Socket Layer (SSL), secured DDNS services are accessed using HTTPS. Upon connection, the gateway validates the DDNS server's certificate. Use this entry to choose the certificate's validation method.

IP Address Distribution (DHCP)

Dynamic DNS is a dynamic IP address that can be aliased to a static host name, allowing a computer on the network to be more easily accessible from the Internet.

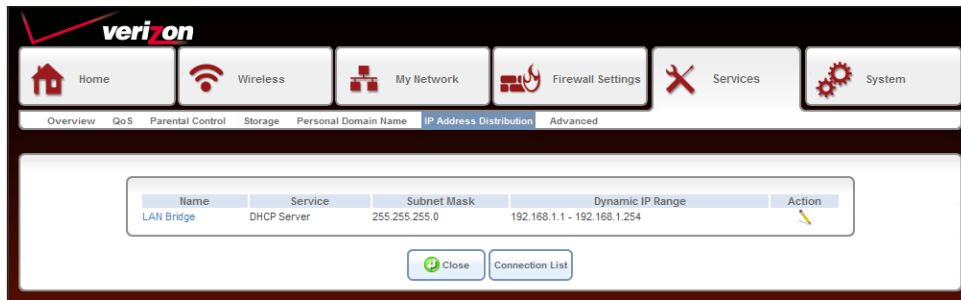

System Overview

This section displays system information about the Gateway.

System Information

Gateway ID: PX2M1B800013
Software: 5.4.12.1.20 [Upgrade](#)
Version:
Release Date: Sep 15 2011
Platform: D-Link DSL-2750B Board
Tag: Ntag-5_4_12_1_20
Compilation Flags: LIC=/home/bat/bat/dlink_bcm96328_5_4_12_1/20110915_0744/conf/jpkg_bcm9636x_dlink.lic
CONFIG_RG_PROD_IMG=y DIST=DLINK_DSL2750B
System Up Time: 1 hour, 16 minutes
Load Average (1 / 0.01 / 0.01 / 0.00) 5 / 15 mins.:

Click the **Refresh** button to update the status.

[Close](#) [Refresh](#)

Settings

This section allows you to change system settings on the Gateway. It is strongly recommended not to change any of these settings. Click **Date and Time** on the right side to change the time and date on the Gateway (refer to the next page).

- System:** Verizon's Hostname: verizon; Local Domain: home
- Verizon Management Console:** Automatic Refresh of System Monitoring Web Pages; Warn User Before Configuration Changes; Session Lifetime: 7200 Seconds
- Management Application Ports:** Primary HTTP Management Port: 80; Secondary HTTP Management Port: 8080; Primary HTTPS Management Port: 443; Secondary HTTPS Management Port: 8443; Primary Telnet Port: 23; Secondary Telnet Port: 0; Secure Telnet over SSL Port: 0
- Management Application SSL Authentication Options:** Primary HTTPS Management Client Authentication: None; Secondary HTTPS Management Client Authentication: None; Secure Telnet over SSL Client Authentication: None
- System Logging:** System Log Buffer Size: 16 KB; Remote System Notification Level: None; Persistent System Log
- Security Logging:** Security Log Buffer Size: 16 KB; Remote Security Notification Level: None; Persistent Security Log
- Swap:** Enabled; Status: Disabled; Swap Size: 0 MB
- Host Information:** Enable Auto Detection of Host Services

At the bottom of the form are three buttons: OK, Apply, and Cancel.

Date and Time

This feature allows you to set the date and time values on your Gateway.

Local Time: Displays the current Gateway date and time.

Time Zone: Select your time zone from the drop-down menu.

Daylight Saving Time: Check to enable daylight saving time and then enter the desired Start and End values in the fields provided. Click **Apply** to save the settings.

Automatic Time Update: Check the Enable box to use a time server. Check either TOD or NTP protocol and then enter the *Update Every* box with a value (in hours). Click **Sync Now** to connect to the server.

You may use the default server or add your own server information by clicking **New Entry**.

Users Overview

The **System** > **Users** page allows you to create users and groups, and assign permissions. Administrator is the default user.

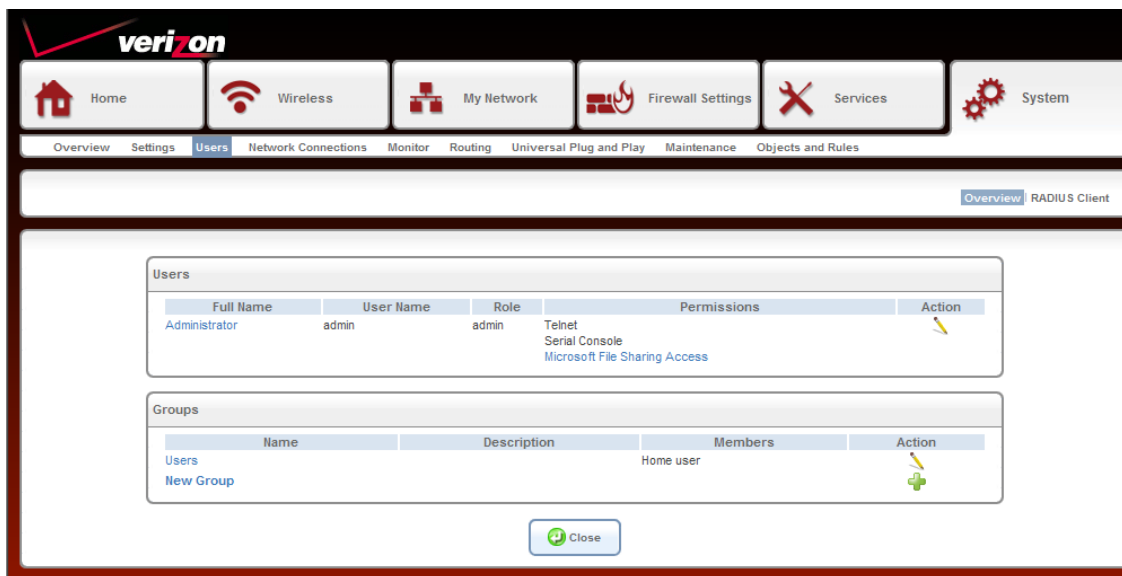

Users: Displays active users, roles, and permissions. Under Action, you can click the pencil icon to edit the user's settings, the green + to add a user, or the red X to delete the user.

Groups: Displays active group, description, and members (users assign to that group). Under Action, you can click the pencil icon to edit the group's settings, the green + to add a group, or the red X to delete the group.

This page allows you to use a RADIUS server to authenticate users to log into the router.

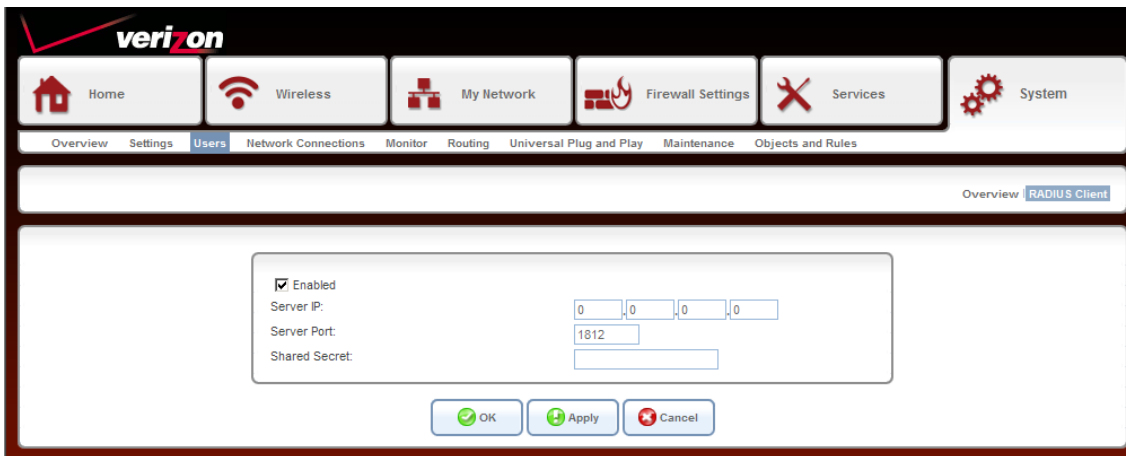

- Enabled
- Server IP:
- Server Port:
- Shared Secret:

At the bottom of the form are three buttons: "OK", "Apply", and "Cancel".

Enabled: Check this box to enable RADIUS server authentication.

Server IP: Enter the IP address of the RADIUS server.

Server Port: Enter the port used.

Shared Secret: Enter the shared secret (passphrase).

Network Connections

This page will display the status of your network connections. You may add, edit, and delete these connections.

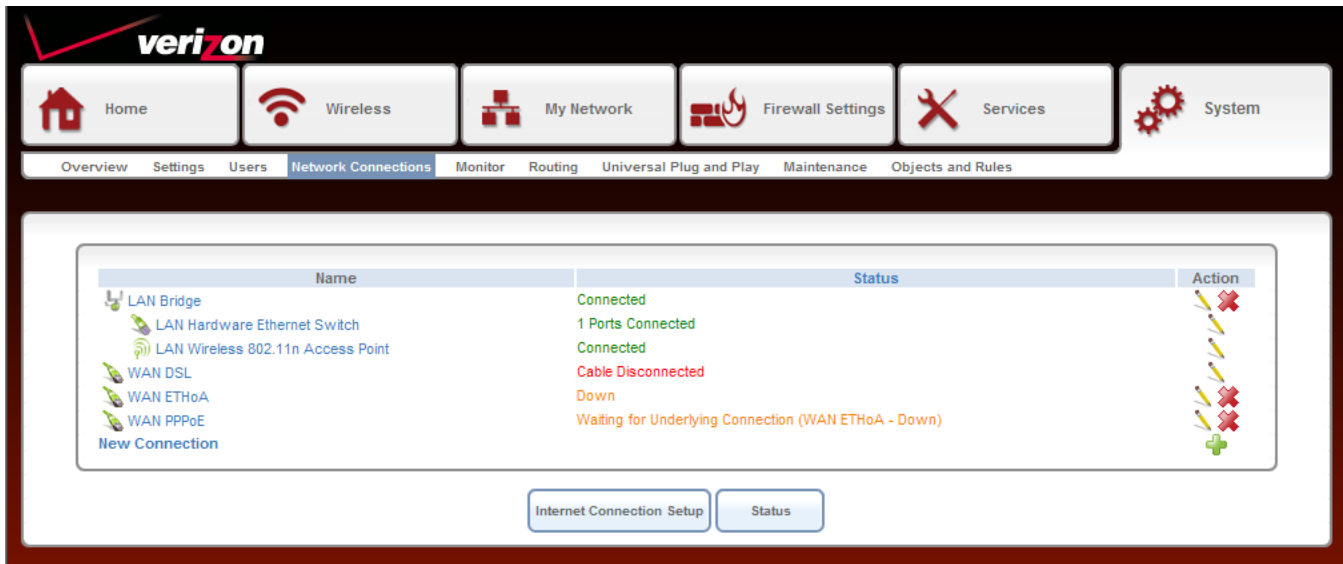

Name: Displays the name of the connection. Click on the name to edit.

Status: Displays the status of the connection.

Action: Click the pencil icon to edit the connection, the green + icon to add a new connection, or the red X to delete the connection.

New Connection: Click to add a new connection.

Monitor Network

This page will display network statistics on the Gateway.

Network CPU

Name	LAN Bridge	LAN Wireless 802.11n Access Point	LAN Hardware Ethernet Switch	WAN DSL	WAN ETHoA	WAN PPPoE
Device Name	br0	wl0	bcmsw	bcm_atm0	etho0	ppp0
Status	Connected	Connected	1 Ports Connected	Cable Disconnected	Down	Waiting for Underlying Connection (WAN ETHoA - Down)
Network	LAN	LAN	LAN	WAN	WAN	WAN
Underlying Device	LAN Hardware Ethernet Switch	LAN Wireless 802.11n Access Point	LAN Hardware Ethernet Switch	DSL	WAN DSL	WAN ETHoA
Connection Type	Bridge	Wireless 802.11n Access Point	Hardware Ethernet Switch	DSL	ETHoA	PPPoE
Download Rate	100.0 Mbps	130.0 Mbps	100.0 Mbps			
Upload Rate	100.0 Mbps	130.0 Mbps	100.0 Mbps			
MAC Address	00:26:5a:49:3e:08	00:26:5a:49:3e:0a	00:26:5a:49:3e:0b		00:26:5a:49:3e:09	
IP Address	192.168.1.1					
Subnet Mask	255.255.255.0					
IP Address Distribution	DHCP Server	Disabled	Disabled		Disabled	
Service Name						
User Name						newdal
VPLVCI					0.35	0.35
Encryption		WPA2				
Received Packets	13871	0	0			
Sent Packets	17557	0	3554			
Received Bytes	1897732	0	0			
Sent Bytes	19222200	0	460784			
Receive Errors	0	17	0			
Receive Drops	0	0	0			
Time Span	1:20:24	1:05:27	1:20:24			

Click the Refresh button to update the status.

Close Automatic Refresh Off Reset Statistics Refresh

CPU

This page will display the Gateway's CPU statistics.

Network CPU

Gateway ID: PX2M1B8000013

System Up Time: 1 hour, 21 minutes

Load Average (1 / 5 / 15 mins.): 0.00 / 0.00 / 0.00

Processes

Process	Total Virtual Memory (VmData)	Heap size (VmSize)
init	152 kB	700 kB
openrg	2448 kB	8692 kB
smbd	832 kB	4632 kB
nmbd	736 kB	2148 kB
smbd	832 kB	4632 kB
nas	176 kB	748 kB
wps_monitor	480 kB	2816 kB
eapd	100 kB	576 kB

Click the Refresh button to update the status.

Close Automatic Refresh Off Refresh

Routing Overview

Routing Table

Name	Destination	Gateway	Netmask	Metric	Status	Action
New Route						

Internet Group Management Protocol (IGMP) Enabled

IGMP Fast Leave
 IGMP Multicast to Unicast

The routing table will display any routes. Check the IGMP Enabled box and check to enable IGMP Fast Leave and/or IGMP Multicast to Unicast. Click **OK** to save your settings.

PPPoE Relay

Overview > Settings > Users > Network Connections > Monitor > Routing > Universal Plug and Play > Maintenance > Objects and Rules

Overview > PPPoE Relay

Enabled

Check the Enabled box to activate PPPoE relay. Click **OK** to save your settings.

Universal Plug and Play (UPnP™)

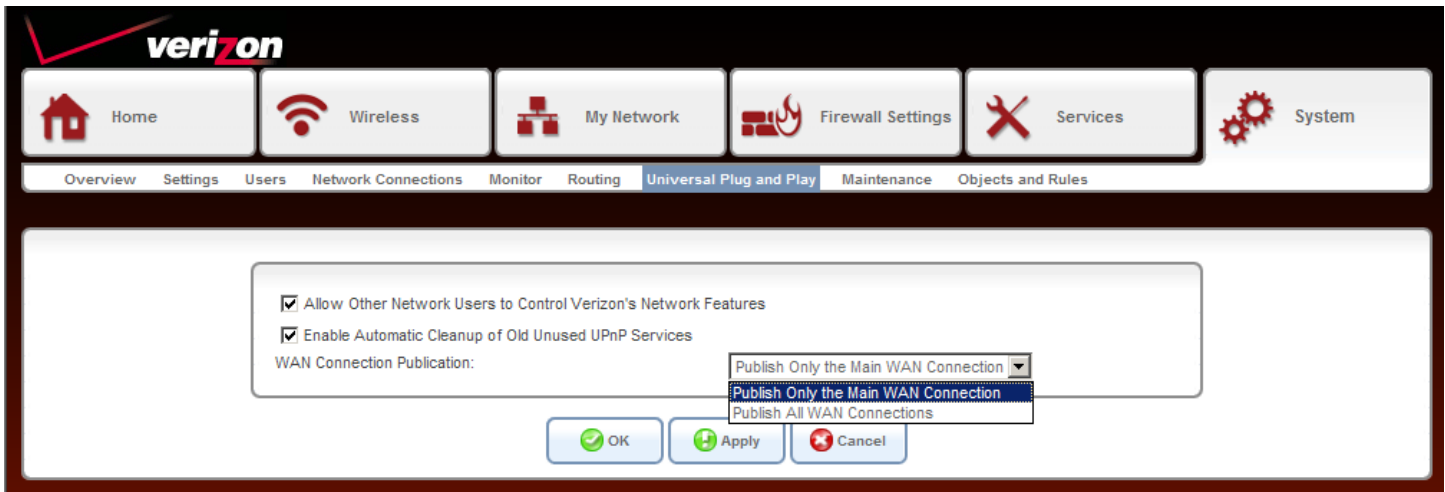

Allow Other Network Users to Control Verizon's Network Features: Check this box to broadcast the router to all computers on your local network. Your computer (if UPnP is enabled on your computer) will detect the router as a UPnP device.

Enable Automatic Cleanup of Old Unused UPnP Services: Check this box to have the Gateway automatically remove unused UPnP services.

WAN Connection Publication: Select **Publish Only the Main WAN Connection**.

OK: Click **OK** to save your settings.

Maintenance Reboot

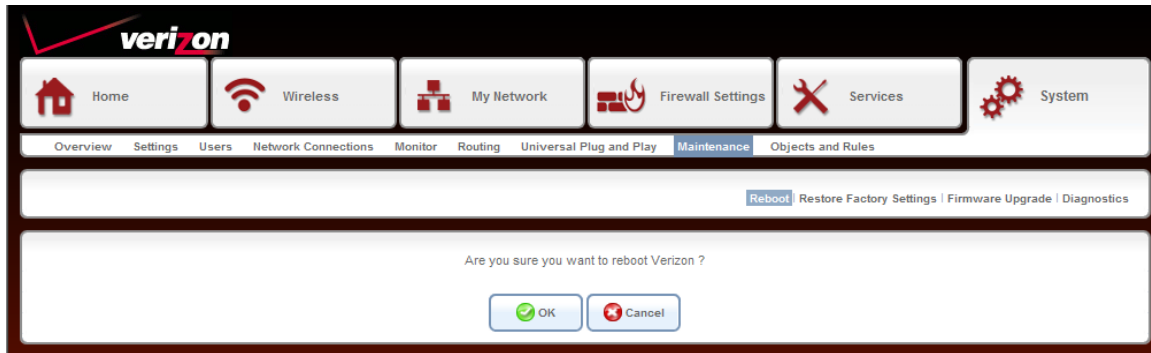

Click **OK** to reboot the Gateway.

Restore Factory Settings

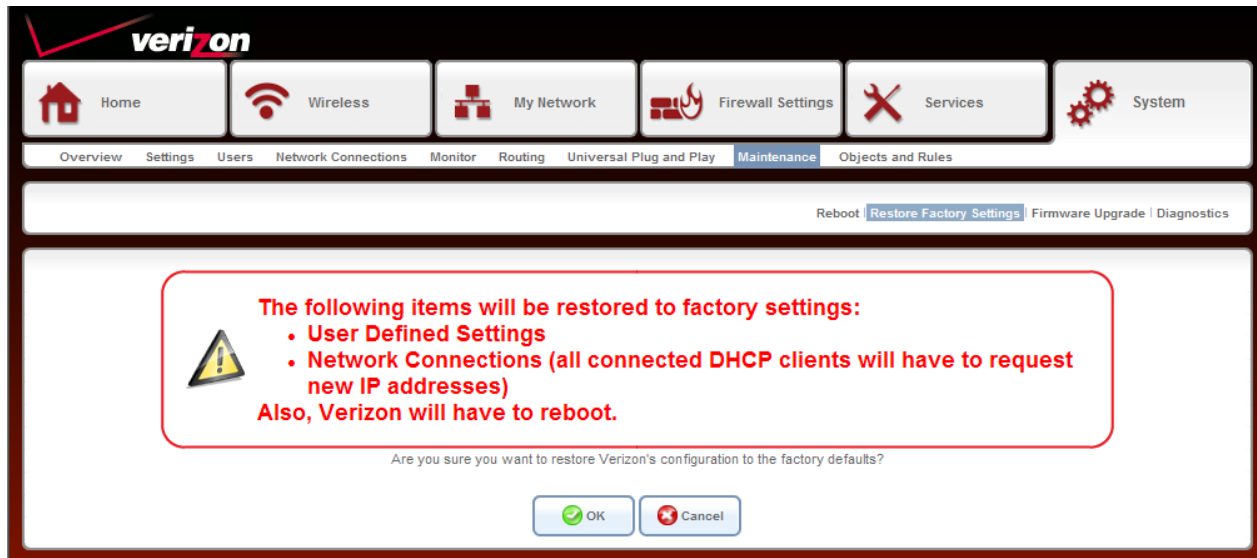

Click **OK** to reset the Gateway to the default factory settings. All rules, users, groups, etc you configured will be lost.

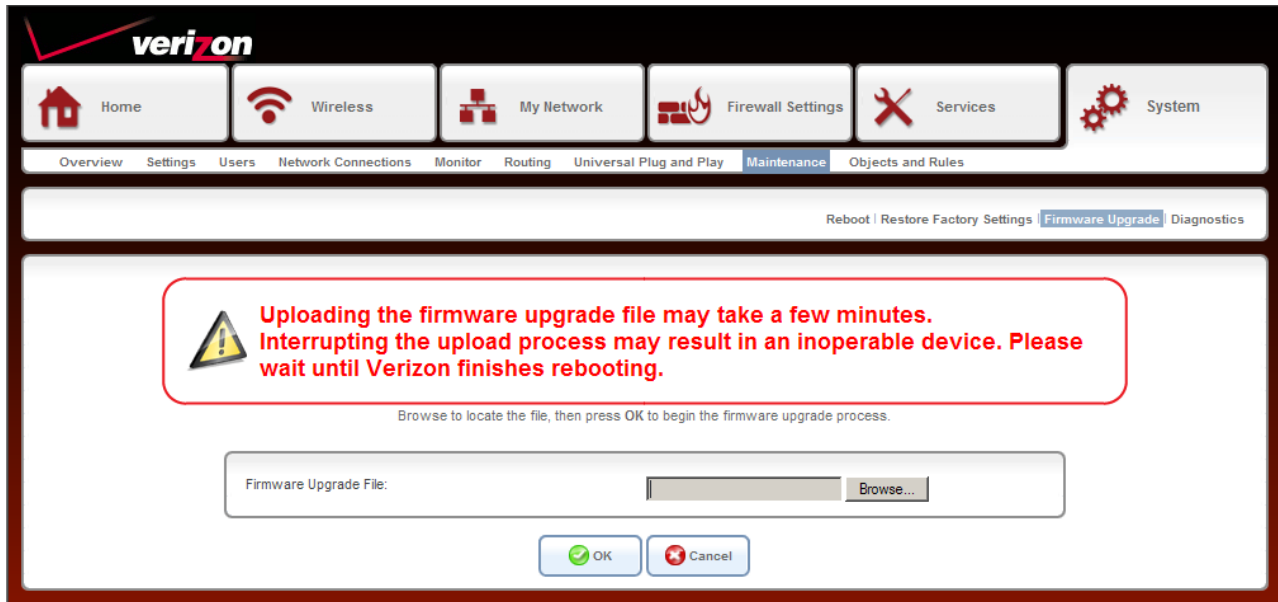

Visit the Verizon website to download a firmware upgrade file to your computer if available. Click **Browse** and then navigate to the location of the upgrade file; the path will appear in the window. Next, click **OK** to begin the upload to your Gateway.

Diagnostics

This page will allow you to test different connection using Ping, ARP, Traceroute, PVC Scan, and OAM Ping. Enter the IP address of your target (destination) and adjust settings if needed, then click **Go**. The results will appear next to *Status*.

Ping (ICMP Echo)		
Destination:	<input type="text"/>	<input type="button" value="Go"/>
Number of pings:	<input type="text" value="4"/>	
Status:		
ARP		
Destination:	<input type="text" value="0"/> <input type="text" value="0"/> <input type="text" value="0"/> <input type="text" value="0"/>	<input type="button" value="Go"/>
Status:		
Traceroute		
Destination:	<input type="text"/>	<input type="button" value="Go"/>
Status:		
PVC Scan		
Status:		<input type="button" value="Go"/>
OAM Ping		
Type:	<input type="text" value="F4 End-to-End"/>	<input type="button" value="Go"/>
VPI:	<input type="text" value="0"/>	
VCI:	<input type="text" value="4"/>	
Count:	<input type="text" value="0"/>	
Status:		
Click the Refresh button to update the status.		
<input type="button" value="Close"/> <input type="button" value="Refresh"/>		

Objects and Rules

Protocols

The Protocols page will display all the default and user-created services and their port information. This is used for the Port Forwarding and Port Triggering features. You may click the pencil icon to edit the item, click the red X to remove the item, or scroll all the way to the bottom and click **New Entry** on the left side to create a new protocol.

Protocols	Ports	Action
Age of Empires (I, II & III)	TCP Any -> 23978	
	Any -> 80	
	Any -> 23	
	Any -> 2300-2400	
	Any -> 47624	
UDP Any -> 23978	Any -> 6073	
	Any -> 2300-2400	
	AIM / AOL ICQ	TCP Any -> 5190
AIM Talk	UDP Any -> 5190	
	TCP Any -> 4099	
Aliens vs. Predator	TCP Any -> 80	
	Any -> 2300-2400	
	Any -> 8000-8999	
America's Army	UDP Any -> 80	
	Any -> 2300-2400	
	Any -> 8000-8999	
AOL	TCP Any -> 14200	
	Any -> 20025-20048	
	UDP Any -> 1716-1718	
	Any -> 8777	
	Any -> 27900	
	TCP Any -> 5190-5193	
	UDP Any -> 5190-5193	

Network Objects

Network objects are devices on your local network such as computers, game consoles, media players, Internet TVs, and network storage (NAS) devices, or a specific IP address or a range of IP address. You can add a network object by clicking **New Entry**.

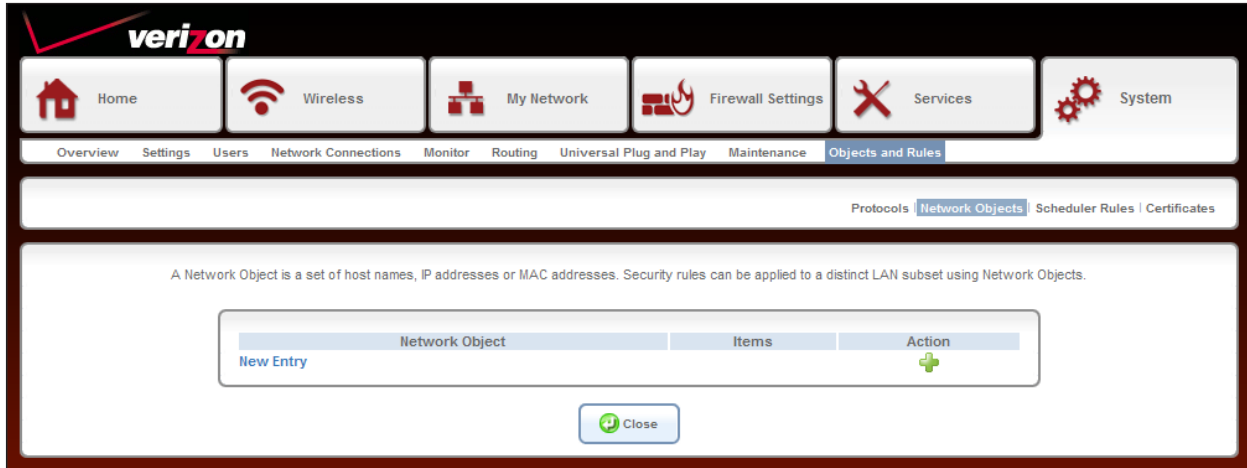

Scheduler Rules

Scheduler Rules will allow you to set up a specific schedule that you can apply to parental control and firewall features. For example if you want to block your kids' computers from the Internet at certain times, you can create a schedule that specifies the day and time you want blocked, and then apply that schedule to a firewall rule. Click **New Entry** or the green + icon.

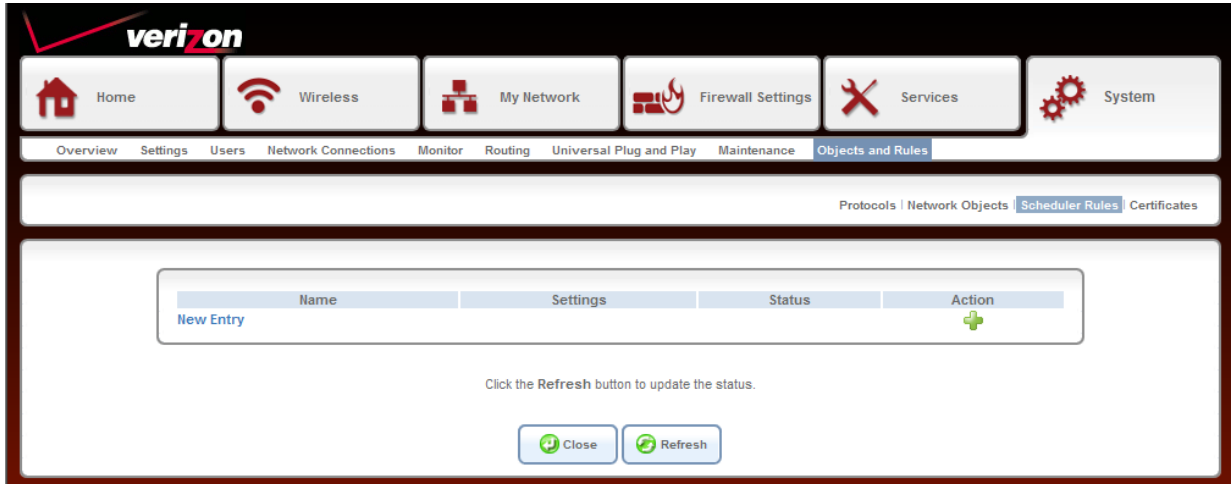

Click **New Entry** or the green + icon under *Action* and the following screen will appear.

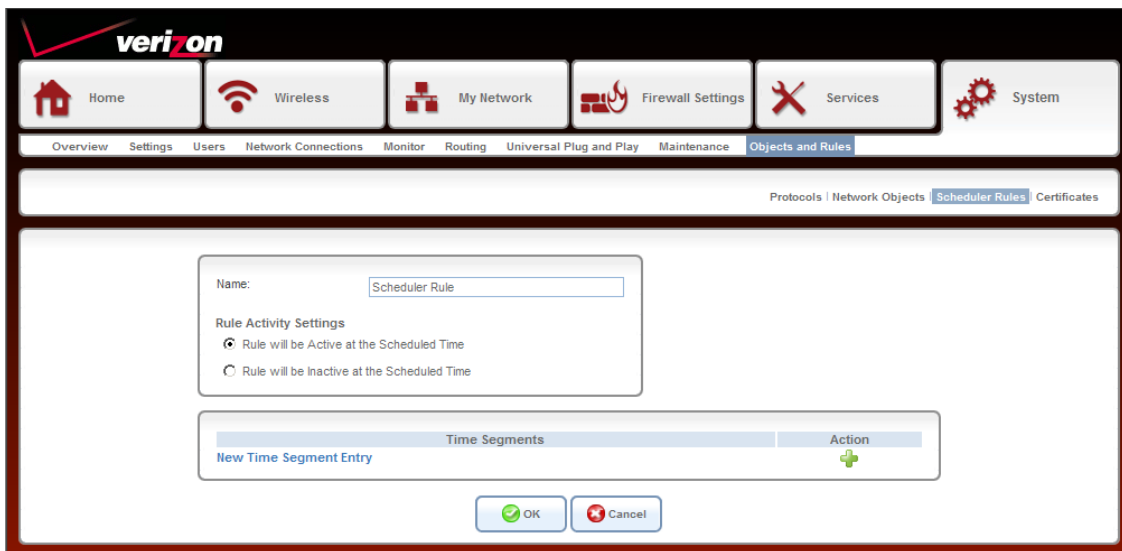

Name: Enter a name for your rule.

Rule Activity Settings: Select either the time frame is going to be active or inactive.

New Time Segment Entry: Click to enter the time frame you want for the rule.

OK: Click to save your rule.

Certificates

Home

Wireless

My Network

Firewall Settings

Services

System

Overview Settings Users Network Connections Monitor Routing Universal Plug and Play Maintenance Objects and Rules

Protocols | Network Objects | Scheduler Rules | Certificates

Verizon's Local
CA's

Name	Issuer	Action
Verizon	C=US, CN=Jungo CA	
Verizon remote update	C=US, CN=Jungo CA	

[Upload Certificate](#)

Close

Create Certificate Request

Create Self Signed Certificate

Home

Wireless

My Network

Firewall Settings

Services

System

Overview Settings Users Network Connections Monitor Routing Universal Plug and Play Maintenance Objects and Rules

Protocols | Network Objects | Scheduler Rules | Certificates

Verizon's Local
CA's

Name	Issuer	Action
Jungo Root CA	C=US, CN=Jungo CA	
Jungo Root CA2	C=IL, ST=HaMerkaz, L=Netanya, O=Jungo CA, OU=IT CA, CN=Jungo Root CA, emailAddress=yarony@jungo.com	
D-Link ADSL CA	C=E, O=Baltimore, OU=CyberTrust, CN=Baltimore CyberTrust Root	
D-Link ADSL CA2	C=US, O=VeriSign, Inc., OU=Class 3 Public Primary Certification Authority	

[Upload Certificate](#)

Close

Connect to your Wireless Network Windows® 7

It is recommended to enable wireless security (WPA/WPA2) on your wireless router or access point before configuring your wireless adapter. If you are joining an existing network, you will need to know the passphrase being used.

1. Click on the wireless icon in your system tray (lower-right corner).

2. The utility will display any available wireless networks in your area.

3. Highlight the wireless network (SSID) you would like to connect to and click the **Connect** button.

If you get a good signal but cannot access the Internet, check your TCP/IP settings for your wireless adapter. Refer to the Networking Basics section in this manual for more information.

4. The following window appears while your computer tries to connect to the Gateway.

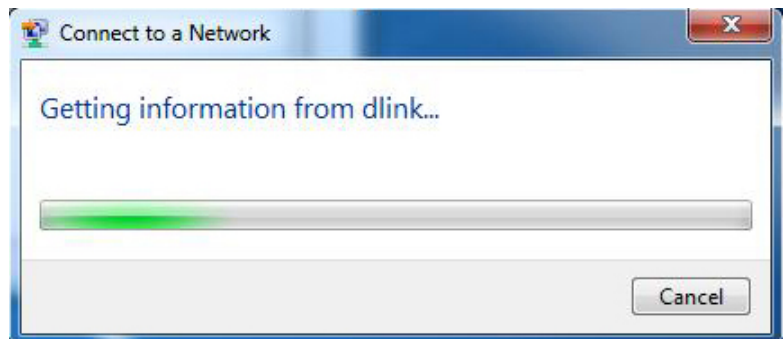

5. Enter the same passphrase that is on your Gateway and click **Ok**.

It may take 20-30 seconds to connect to the wireless network. If the connection fails, please verify that the security settings are correct. The passphrase must be exactly the same as on the Gateway.

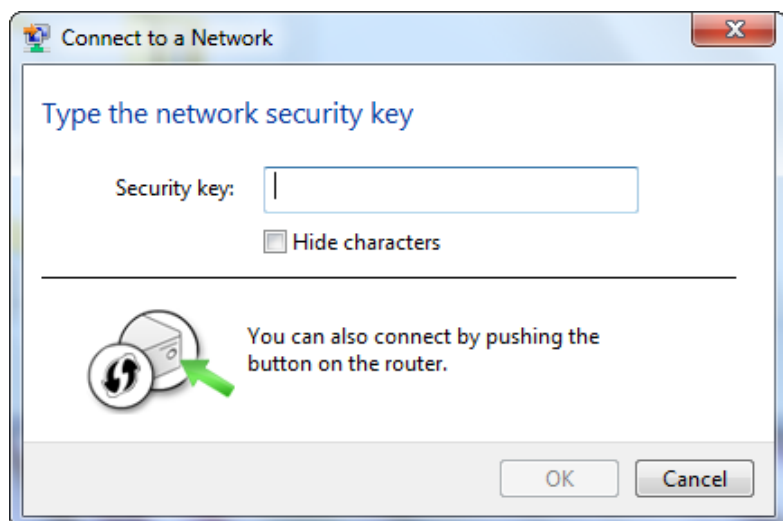

Using Windows Vista®

Windows Vista® users may use the built-in wireless utility. If you are using another company's utility please refer to the user manual of your wireless adapter for help with connecting to a wireless network. Most utilities will have a "site survey" option similar to the Windows Vista® utility as seen below.

If you receive the **Wireless Networks Detected** bubble, click on the center of the bubble to access the utility.

or

Right-click on the wireless computer icon in your system tray (lower-right corner next to the time). Select **Connect to a network**.

The utility will display any available wireless networks in your area. Click on a network (displayed using the SSID) and click the **Connect** button.

If you get a good signal but cannot access the Internet, check you TCP/IP settings for your wireless adapter. Refer to the **Networking Basics** section in this manual for more information.

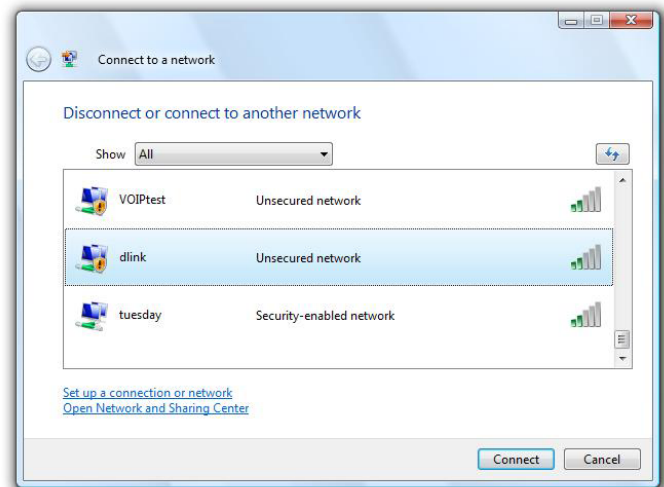

It is recommended to enable wireless security (WPA/WPA2) on your wireless router or access point before configuring your wireless adapter. If you are joining an existing network, you will need to know the security key or passphrase being used.

1. Open the Windows Vista® Wireless Utility by right-clicking on the wireless computer icon in your system tray (lower right corner of screen). Select **Connect to a network**.

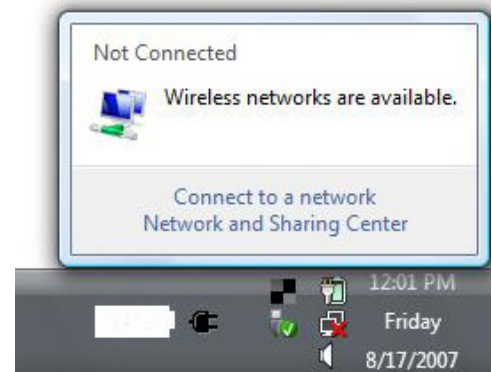

2. Highlight the wireless network (SSID) you would like to connect to and click **Connect**.

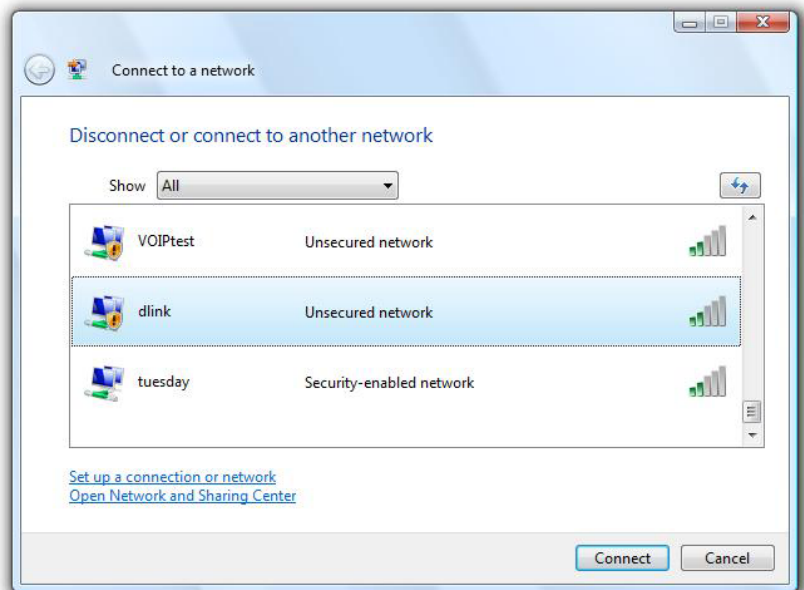

3. Enter the same security key or passphrase that is on your router and click **Connect**.

It may take 20-30 seconds to connect to the wireless network. If the connection fails, please verify that the security settings are correct. The key or passphrase must be exactly the same as on the wireless router.

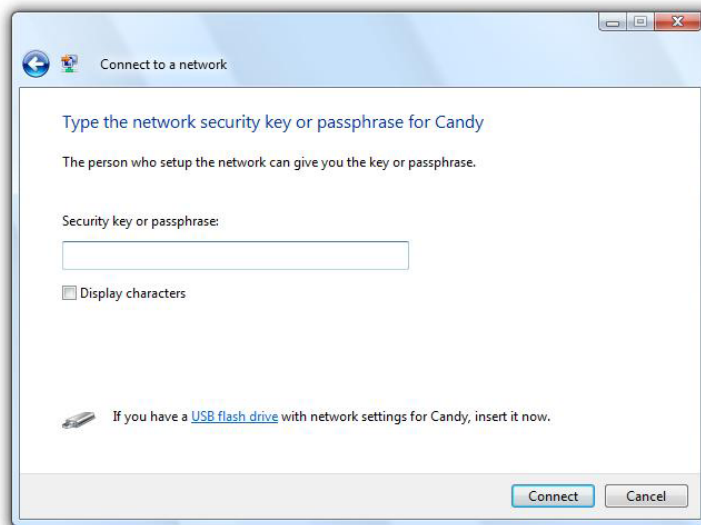

Using Windows® XP

Windows® XP users may use the built-in wireless utility (Zero Configuration Utility). The following instructions are for Service Pack 2 users. If you are using another company's utility, please refer to the user manual of your wireless adapter for help with connecting to a wireless network. Most utilities will have a "site survey" option similar to the Windows® XP utility as seen below.

If you receive the **Wireless Networks Detected** bubble, click on the center of the bubble to access the utility.

or

Right-click on the wireless computer icon in your system tray (lower right corner next to the time). Select **View Available Wireless Networks**.

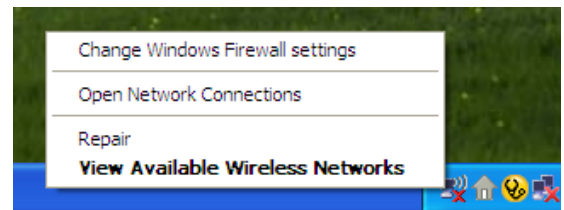
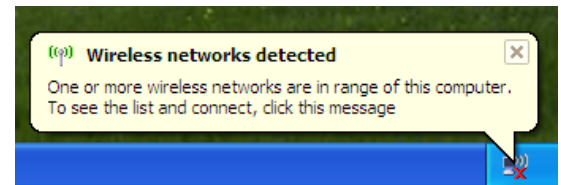

The utility will display any available wireless networks in your area. Click on a network (displayed using the SSID) and click the **Connect** button.

If you get a good signal but cannot access the Internet, check you TCP/IP settings for your wireless adapter. Refer to the Networking Basics section in this manual for more information.

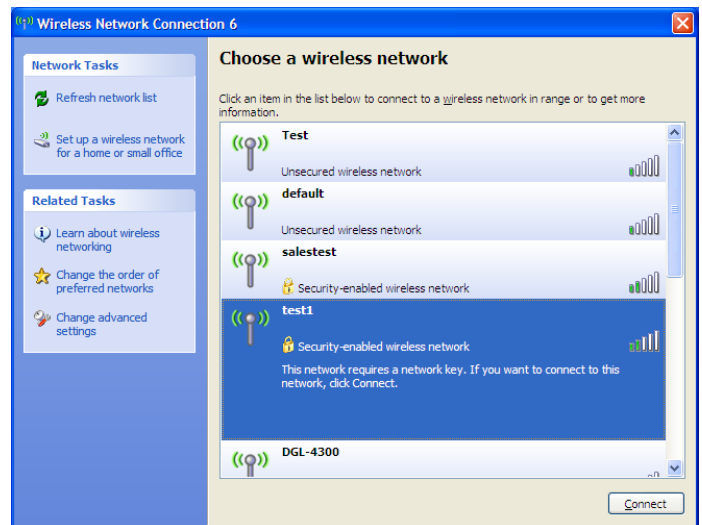

It is recommended to enable encryption on your wireless router or access point before configuring your wireless adapter. If you are joining an existing network, you will need to know the passphrase being used.

1. Open the Windows® XP Wireless Utility by right-clicking on the wireless computer icon in your system tray (lower-right corner of screen). Select **View Available Wireless Networks**.

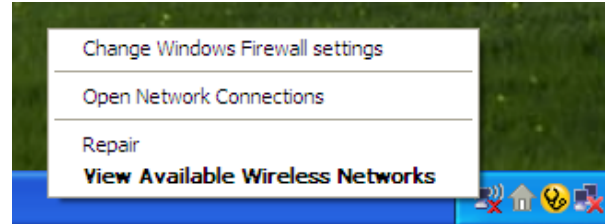

2. Highlight the wireless network (SSID) you would like to connect to and click **Connect**.

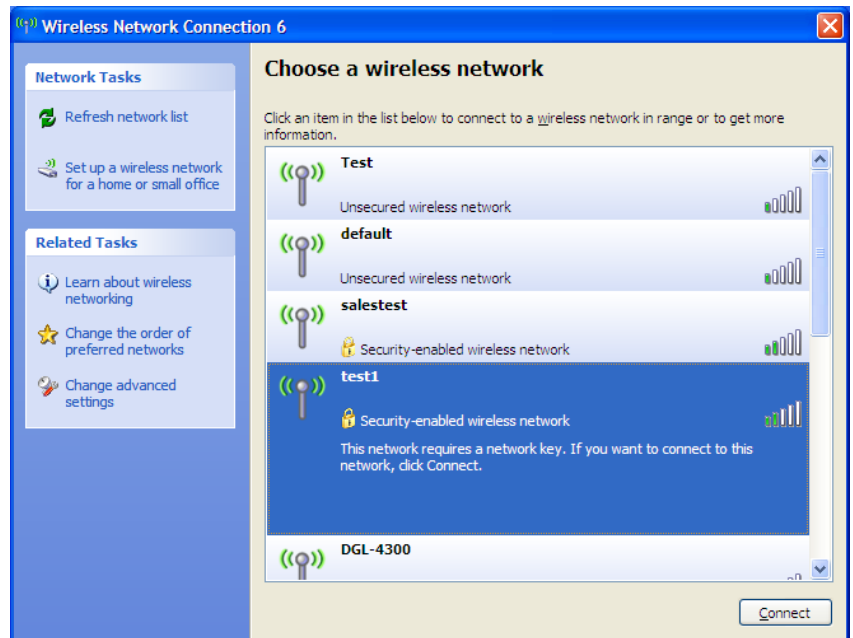

3. The **Wireless Network Connection** box will appear. Enter the WPA/WPA2 passphrase and click **Connect**.

It may take 20-30 seconds to connect to the wireless network. If the connection fails, please verify that the WPA/WPA2 settings are correct. The WPA/WPA2 passphrase must be exactly the same as on the wireless router.

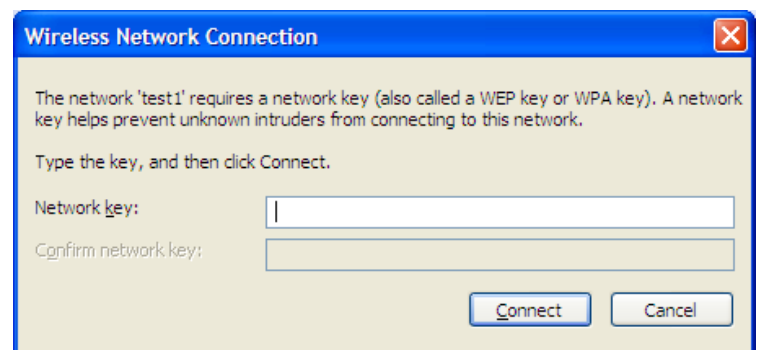

Networking Basics

Check your IP address

After you install your new D-Link adapter, by default, the TCP/IP settings should be set to obtain an IP address from the DHCP server on your Gateway automatically. To verify your IP address, please follow the steps below.

Click on **Start > Run**. In the run box type **cmd** and click **OK**. (Windows® 7/Vista® users type **cmd** in the Start Search box.)

At the prompt, type **ipconfig** and press **Enter**.

This will display the IP address, subnet mask, and the default gateway of your adapter.

If the address is 0.0.0.0, check your adapter installation, security settings, and the settings on your router. Some firewall software programs may block a DHCP request on newly installed adapters.

```
C:\WINDOWS\system32\cmd.exe
Microsoft Windows XP [Version 5.1.2600]
(C) Copyright 1985-2001 Microsoft Corp.

C:\Documents and Settings>ipconfig

Windows IP Configuration

Ethernet adapter Local Area Connection:

    Connection-specific DNS Suffix  . : dlink
    IP Address. . . . .               : 10.5.7.114
    Subnet Mask . . . . .             : 255.255.255.0
    Default Gateway . . . . .         : 10.5.7.1

C:\Documents and Settings>_
```

If you are connecting to a wireless network at a hotspot (e.g. hotel, coffee shop, airport), please contact an employee or administrator to verify their wireless network settings.

Statically Assign an IP address

If you are not using a DHCP capable gateway/router, or you need to assign a static IP address, please follow the steps below:

Step 1

- Windows® 7 - Click on **Start > Control Panel > Network and Internet > Network and Sharing Center.**
- Windows Vista® - Click on **Start > Control Panel > Network and Internet > Network and Sharing Center > Manage Network Connections.**
- Windows® XP - Click on **Start > Control Panel > Network Connections.**
- Windows® 2000 - From the desktop, right-click **My Network Places > Properties.**

Step 2

Right-click on the Local Area Connection which represents your network adapter and select **Properties.**

Step 3

Highlight **Internet Protocol (TCP/IP)** and click **Properties.**

Step 4

Click **Use the following IP address** and enter an IP address that is on the same subnet as your network or the LAN IP address on your router.

Example: If the router's LAN IP address is 192.168.0.1, make your IP address 192.168.0.X where X is a number between 2 and 99. Make sure that the number you choose is not in use on the network. Set Default Gateway the same as the LAN IP address of your router (192.168.0.1).

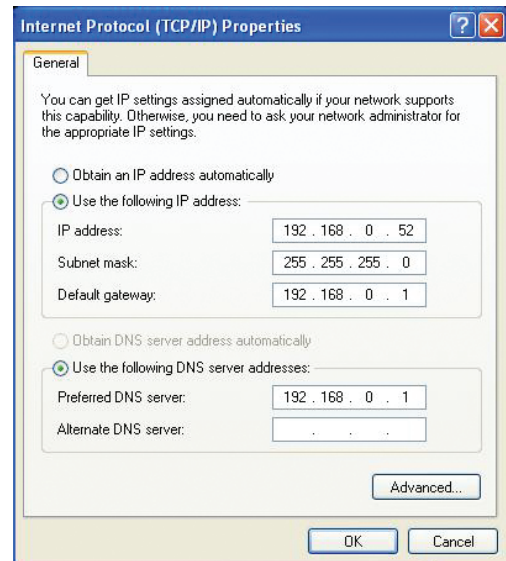

Set Primary DNS the same as the LAN IP address of your router (192.168.0.1). The Secondary DNS is not needed or you may enter a DNS server from your ISP.

Step 5

Click **OK** twice to save your settings.