ISSUE

NOTES:

1. ITEM NUMBERS REFERRED TO ARE SHOWN IN STOCK LIST OF ASSEMBLY DRAWING.
2. ALL SOLDERING SHALL BE IN ACCORDANCE WITH 50016 METHOD C.
3. PT - LEADS FURNISHED WITH COMPONENT.

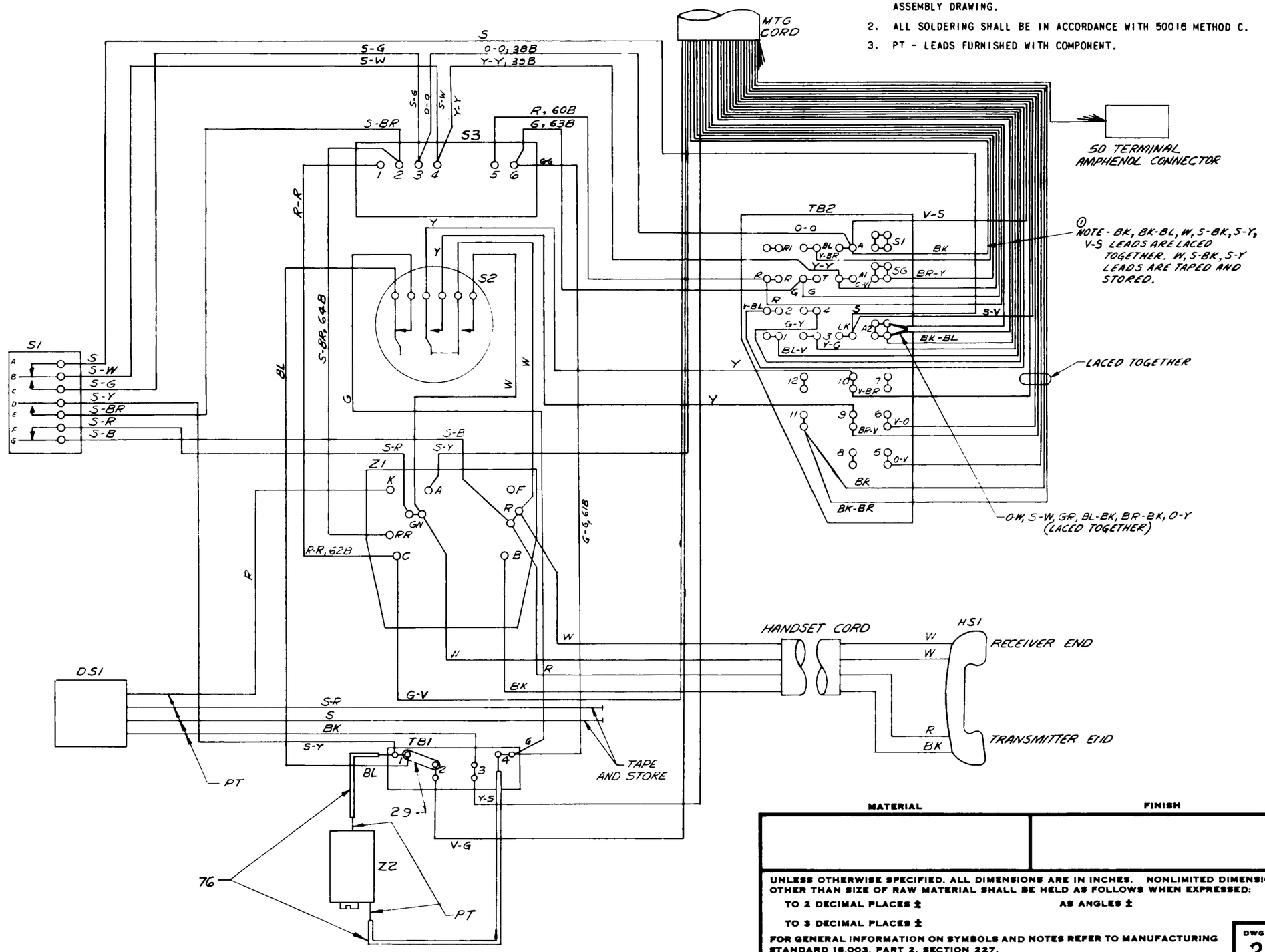

P-

ENGR FEB	FEB	CJK
DRAWN		
10-17-62	ISSUE 1	

USED ON	DWG

661A1 TYPE TELEPHONE SET WITH D50E CORD WIRING DIAGRAM

SCALE

MATERIAL | FINISH

WESTERN ELECTRIC CO. INC.
ENGINEER OF MANUFACTURE
CENTRAL OFFICE EQUIPMENT

BELL TELEPHONE LABORATORIES INCORPORATED

UNLESS OTHERWISE SPECIFIED, ALL DIMENSIONS ARE IN INCHES. NONLIMITED DIMENSIONS OTHER THAN SIZE OF RAW MATERIAL SHALL BE HELD AS FOLLOWS WHEN EXPRESSED:

TO 2 DECIMAL PLACES ± AS ANGLES ±

TO 3 DECIMAL PLACES ±

FOR GENERAL INFORMATION ON SYMBOLS AND NOTES REFER TO MANUFACTURING STANDARD 16,003, PART 2, SECTION 227.

DWG SIZE 2S

B-659907