NOTES:

1. B1 - TERMINAL NEAREST MOUNTING SURFACE
2. P - PAIR
3. PT - LEADS FURNISHED WITH COMPONENT
4. S-30 AND R-31 REQUIRED FOR LIST 15 RAPIDIAL.
5. K2 AND L6 ARE FOR REMOTE OPERATION OF L-18 ONLY.
6. RAPIDIAL IS REGISTERED TRADEMARK OF McGRAW-EDISON CO.

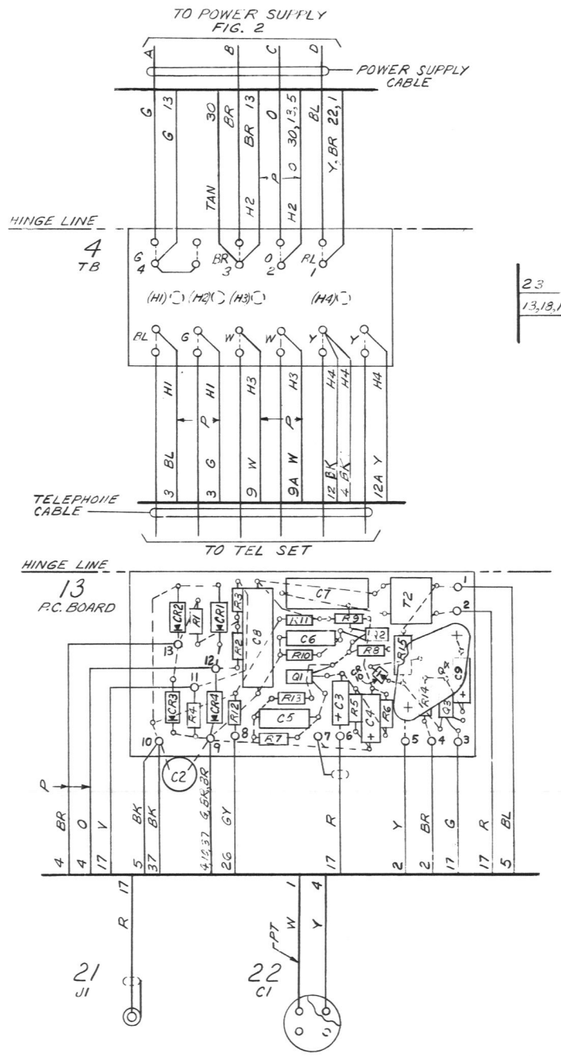

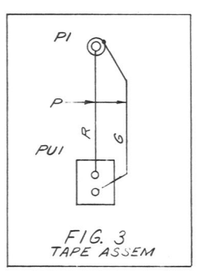

FIG. 3
TAPE ASSEM

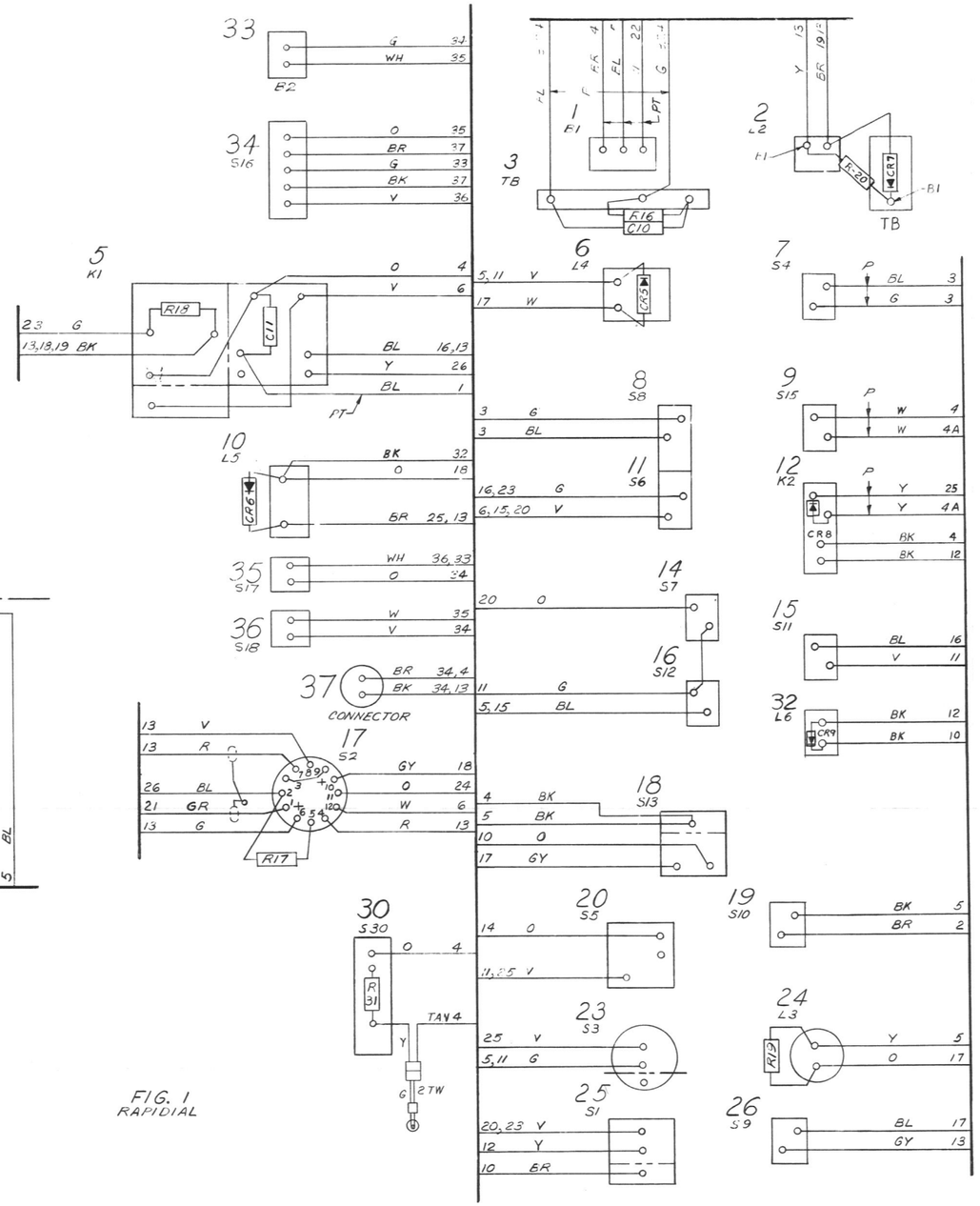

FIG. 1
RAPIDIAL

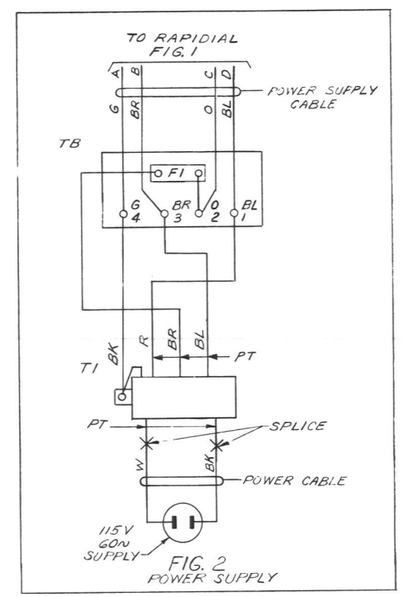

FIG. 2
POWER SUPPLY

REQ	IDENTIFICATION NO.	DESCRIPTION	REF DESIG	NOTE	ITEM
		STOCK LIST			

SUPPLEMENTARY DRAWINGS

SIGNIFICANCE OF SYMBOLS AND ITEM NUMBER SUFFIXES.

B—PARTIAL ASSEMBLIES ON OTHER DRAWINGS WITH STOCK LISTS } ITEMS NOT SPECIFIED AS "B" OR "D" PARTS IN ITEM COLUMN ARE INDIVIDUAL ("A") PARTS
D—PARTS SHIPPED LOOSE

WHERE ITEMS HAVE REFERENCE DESIGNATIONS, THEY MAY BE USED IN LIEU OF ITEM NUMBERS ON THE DELINEATION.

✓ IN "REQ" COLUMN OF STOCK LIST—QUANTITY AS REQUIRED
✓ IN "REQ" COLUMN OF SUPPLEMENTARY DWG LIST—DRAWING REQUIRED
● DENOTES MANUFACTURE DISCONTINUED
■ DENOTES MANUFACTURE LIMITED
AB—DENOTES APPARATUS BOOK DRAWINGS

UNLESS OTHERWISE SPECIFIED, ALL DIMENSIONS ARE IN INCHES. NONLIMITED DIMENSIONS OTHER THAN SIZE OF RAW MATERIAL SHALL BE HELD AS FOLLOWS WHEN EXPRESSED:
TO 2 DECIMAL PLACES ± AS ANGLES ±
TO 3 DECIMAL PLACES ±
~~FOR GENERAL INFORMATION ON SYMBOLS AND NOTES REFER TO MANUFACTURING STANDARD 10,000, PART 3, SECTION 027.~~

DWG. SIZE 6S

USED ON	DWG
KS-16844 "RAPIDIAL"® WIRING DIAGRAM	
SCALE	
WESTERN ELECTRIC CO. INC. ~~ENGINEER OF MANUFACTURE~~	
BELL TELEPHONE LABORATORIES INCORPORATED	
B-198413	
A-	

REV	DATE	DESCRIPTION	APPR
A-			
	7-13-61	ADDED: TO PC BOARD, LOCATING NOS. 1 THRU 13 ALSO R20 CR7 & TB	
	6-19-62	KS-16844	
2		ADDED: NOTE 4. S30, R31 & LAMP & ASSOCIATED WIRING TO DIAGRAM.	
3	12-20-62	KS-16844 ADDED: TO 10' 8K 32 LEAD, TO 18' 8K 4 LEAD, TO 25' 12Y LEAD, TO PC BOARD 'CR-10', TO 4 TB '4 BLK H4 LEAD' & 32 L6. ALSO NOTES 5&6. CHANGED: 12 K2 WAS SHOWN THUS:	
4	6-3-63	KS-16844, ISS. 6 ADDED: TO P.C. BOARD 1 LEAD '37-BK'. SWITCHES 33, 34, 35, 36 & CONNECTOR 37. CHANGED: IN P.C. BOARD LEAD 4, 10, 37 G, BR, BR WAS 4, 10 & BR. IN 10 L5 LEAD 'BR-25, 13' WAS 'BR-25, 5' & CR6 WAS SHOWN THUS:	
5	9-3-66	KS-16844, ISS. 7	

B-198413 ISS. 5